

**MANDATORY DISCLOSURE**

<b>AICTE F.No. Southern/1-43663177719/2024/EOA Date &amp; Period of last approval : 20<sup>th</sup> Jan 2025 (for the academic year 2024-25)</b>		
1	Name of the Institution	KIT-Kalaignar Karunanidhi Institute of Technology
	Address of the Institution	S.F.NO. 282/1, 283/1 Kannampalayam (Post)
	City & Pin Code	Coimbatore – 641 402.
	State / UT	Tamilnadu
	Longitude & Latitude	10°59'57" N 77°05'03" E
	Phone Number with STD Code	0422-2367890
	Mobile Number	9965590056, 9965590076
	Fax Number with STD Code	0422-2579200
	Office hours at the Institution	8.30 a.m. to 5.00 p.m.
	Academic hours at the Institution	8.30 a.m. to 4.30 p.m.
	E-Mail	<a href="mailto:kicbe@gmail.com">kicbe@gmail.com</a>
	Website	<a href="http://www.kicbe.com">www.kicbe.com</a>
	Nearest Railway Station (Distance in KM)	Coimbatore (14 kms)
	Nearest Airport (distance in KM)	Coimbatore (13 kms)
	Type of Institution	Private – Self Financing
	Category (1) of the Institution	Non-Minority
	Category (2) of the Institution	Co-Education
2	Name and address of the Trust	Vijayalakshmi Palanisamy Charitable Trust
	Type of the organization	Trust
	Address of the organization	1996-A, Krishna Colony, Singanallur, Coimbatore -641005.
	Phone Number with STD Code	0422 -2315545
	Mobile Number	9965590025
	E.Mail	<a href="mailto:vijayatrust@yahoo.co.in">vijayatrust@yahoo.co.in</a>
3	Name of the Principal	Dr. M. Ramesh.
	Exact Designation	Principal
	Address of the Principal	Coimbatore
	Mobile Number	9965590058
	E-Mail	<a href="mailto:principal@kicbe.com">principal@kicbe.com</a>
4	Name of the affiliating University	Anna University
	Address	Guindy, Chennai – 600 025
	Website	<a href="http://www.annauniv.edu">www.annauniv.edu</a>
	Latest affiliation period	2024-25

## 5.1 Governing Council

S. No	Name	Position	Qualification	Present Professional Position/ Occupation	Telephone number	E-mail	Address
1.	Thiru. Pongalur N Palanisamy	Founder and Chairman,		Founder and Chairman, Vijayalakshmi Palanisamy Charitable Trust, Coimbatore-641005			1996 – A, Krishna Colony, Singanallur Coimbatore– 641402
2.	Mr. P. Pynthamil	Chairman	B.B.M	Chairman, Vijayalakshmi Palanisamy Charitable Trust, Coimbatore – 641005	0422 - 2315545	vijayatrust@yahoo.com	1996 – A, Krishna Colony, Singanallur Coimbatore– 641402
3.	Ms. Indu Murugesan	Vice-Chairperson	M.Sc.	Vice-Chairperson, Vijayalakshmi Palanisamy Charitable Trust, Coimbatore - 641005	9965590025	indumurgesh@gmail.com	1996 – A, Krishna Colony, Singanallur Coimbatore– 641402
4.	Mr. A. Suriya	Executive Trustee	D.M.E., B.E	Trustee, Vijayalakshmi Palanisamy Charitable Trust, Coimbatore – 641005	0422 - 2315545	vijayatrust@yahoo.com	1996 – A, Krishna Colony, Singanallur Coimbatore– 641402
5.	Mr. N. Arjunan	Trustee	P.U.C.	Co-Chairman, Vijayalakshmi Palanisamy Charitable Trust, Coimbatore - 641005	0422 2315545	vijayatrust@yahoo.com	1996 – A, Krishna Colony, Singanallur Coimbatore– 641402
6.	Dr. N. Mohan Das Gandhi	Chief Executive Officer	M.Tech., Ph.D. M.B.A	KIT-Kalaighnarkarunanidhi Institute of Technology, Coimbatore.	9965590099		KIT-Kalaighnarkarunanidhi Institute of Technology, Coimbatore.
7.	Prof. A. Ravinder Nath	UGC Nominee		Vice- Chancellor, Central University of Kashmir,			Central University of Kashmir, Administrative Block Thullamulla, Ganderbal – 191 131, Jammu & Kashmir, India.
8.	Dr. S. Usa	Anna University Nominee	M.E., Ph.D.	Professor, Electrical and Electronics Engineering, Anna University, Chennai.			Electrical and Electronics Engineering, Anna University, Chennai – 600025, Tamil Nadu, India.
9.	Dr. T. Sekar	State Government Nominee		Associate Professor & Head, Department of Manufacturing Engineering, Government College of Technology, Coimbatore-641 013,			Department of Manufacturing Engineering, Government College of Technology, Coimbatore-641 013,
10.	Mr. T. N. Sivakumar	Industrialist	B.E. M.Sc., (Engg)	Managing Director, Elect and Controls Corporation, Coimbatore.	9843036626	ecc_tns@yahoo.com	2 Electronic Industrial Estate, Near Sitra Civil Aerodrome, Coimbatore.
11.	Dr.M.Ramesh	Ex-Officier	M.E., Ph.D	Principal, KIT-Kalaighnarkarunanidhi Institute of Technology, Coimbatore.	9965590058		KIT-Kalaighnarkarunanidhi Institute of Technology, Coimbatore- 641 402

12.	Dr. K. Sampathkumar	Internal Member	ME., Ph.D.,	Controller of Examinations, KIT-Kalaignarkarunanidhi Institute of Technology, Coimbatore-641 402	9443443561	coekitsbe@gmail.com	KIT-Kalaignarkarunanidhi Institute of Technology, CBE
13.	Dr. R. Gowrishankar	Internal Member	ME., Ph.D.,	Deputy Controller of Examinations, KIT-Kalaignarkarunanidhi Institute of Technology, Coimbatore-641 402	9865377331	gowri2000@gmail.com	KIT-Kalaignarkarunanidhi Institute of Technology, Coimbatore.
14.	Dr. R. Mythili	Internal Member	M.E., Ph.D	AP/EEE KIT-Kalaignarkarunanidhi Institute of Technology, Coimbatore-641 402	0422-2367890	rmyl@ gmail.com	KIT-Kalaignarkarunanidhi Institute of Technology, Coimbatore-641 402
15.	Dr. C. Deepa	Internal Member	Ph.D	Head Department of AIDS	8072781605	deepachinnayan@gmail.com	KIT-Kalaignarkarunanidhi Institute of Technology, Coimbatore

## 5.2 Academic Council members

S. No	Name	Position (Chairman/ Member)	Qualification	Present Professional Position/ Occupation	Telephone number	E-mail	Address
1.	Dr. M. Ramesh	Chairman	ME., Ph.D.,	Principal		principal@kitcbe.com	KIT- Kalaighnarkarunanidhi Institute of Technology, Coimbatore.
2.	Dr. S. P. Jeyapriya	University Nominee		Professor			Department of Civil Engineering, Government College Technology, Coimbatore-641013.
3.	Dr. G. R. Karpagam	University Nominee		Professor			Department of Computer Science Engineering PSG College of Technology, Coimbatore – 641 004
4.	Dr. K. Murugan	University Nominee		Professor			Ramanujam Computing Centre CEG Campus, Anna University, Chennai. 025
5.	Dr. R. Prakash	Educationalist	M.E., Ph.D.,	Professor			Department of Thermal and Energy Engineering School of Mechanical Engineering Vellore Institute of Technology, Vellore - 632 014.
6.	Dr. C. Santhoshkumar	Educationalist		Professor			Electronics and Communication Engineering, School of Engineering, Amrita Vishwa Vidyapeetham, Coimbatore-641112.
7.	Mr. T. N. Sivakumar	Industrialist	B.E. M.Sc., (Engg)	Managing Director	9843036626	ecc_tns@yahoo.com	Electronics & Controls Corporation Ltd Coimbatore.
8.	Mr. Shiva palaniswami	Industrialist	B.E., MBA.	President & CEO	0422 - 2315545	Shivapalaniswami@ gmail.com	President & CEO Maestro Media Print Solutions Bloomfield Hills, Michigan-48304, USA
9.	Dr. K. Sampathkumar	Member	ME., Ph.D.,	Controller of Examinations	9443443561	coekitcbe@gmail.com	KIT- Kalaighnarkarunanidhi Institute of Technology, CBE
10.	Mr. A. R. Saravanan	Chairman BoS (Aero)	ME.,	Head/Department Aeronautical Engineering	8668173608	kitaero@gmail.com	KIT- Kalaighnarkarunanidhi Institute of Technology, Coimbatore.
11.	Dr. K. Ramaswamy	Chairman BoS (Agri)	ME., Ph.D	Head Department of Agri. Engineering	7200086338	ramstnau@yahoo.co m	KIT- Kalaighnarkarunanidhi Institute of Technology, Coimbatore.
12.	Dr. M. Jayasheela	Chairman BoS (BME)	M.E., Ph.D	Head Department of BM Engineering	9487878129	jayasheelamoses @gmail.com	KIT- Kalaighnarkarunanidhi Institute of Technology, Coimbatore.
13.	Dr. Tha. Thayumanavan	Chairman BoS (BIOTECH)	M.Sc., Ph.D	Head Department of Biotech	9842575750	thayumanavan.tha@ gmail.com	KIT- Kalaighnarkarunanidhi Institute of Technology, Coimbatore.

14.	Dr. S. Raja Mohammed	Chairman BoS (CSE)	M.E., Ph.D	Head Department of CSE	8778964307	rajadelip@gmail.com	KIT- Kalaighnarkarunanidhi Institute of Technology, Coimbatore.
15	Dr. K. Ramaswamy	Chairman BoS (ECE)	M.E., Ph. D	Head Department of ECE	9677872699	ramasamy10366@gmail.com	KIT- Kalaighnarkarunanidhi Institute of Technology, Coimbatore.
16	Dr. R. Mythili	Chairman BoS (EEE)	M.E.,Ph.D	Head Department of EEE	9965590056	rmyl@rediffmail.com	KIT- Kalaighnarkarunanidhi Institute of Technology, Coimbatore.
17	Dr. J. Maniraj	Chairman BoS (MECH)	M.E., Ph.D	Head Department of Mech	9865733970	maniraj_j@rediffmail.com	KIT- Kalaighnarkarunanidhi Institute of Technology, Coimbatore.
18	Dr. C. Deepa	Chairman BoS (AIDS) & CSE(AIML)	Ph.D	Head Department of AIDS	8072781605	deepachinnayan@gmail.com	KIT- Kalaighnarkarunanidhi Institute of Technology, Coimbatore
19	Dr. K. Mahalakshmi	Chairman BoS (CSBS)	M.E., Ph.D	Head Department of CSBS	9445805800	Placementcell@kitce.com	KIT- Kalaighnarkarunanidhi Institute of Technology, Coimbatore.
20	Dr. R. T. Yamuna	Chairman BoS (S&H)	M.Sc., Ph.D	Head Department of S&H	9842563693	rt Yamuna@gmail.com	KIT- Kalaighnarkarunanidhi Institute of Technology, Coimbatore.
21	Dr. S. Sivagnanabharathi	Chairman BoS (MBA)	MBA., Ph.D	Head Department of MBA	9965590037	bharathikitmba@gmail.com	KIT- Kalaighnarkarunanidhi Institute of Technology, Coimbatore.
22	Dr. E. Vijayakumar	Chairman BoS (MCA)	MCA., Ph.D	Head Department of MCA	8270868400	vijay.kitce@gmail.com	KIT- Kalaighnarkarunanidhi Institute of Technology, Coimbatore.
23	Dr. R. Lal Raja Singh	Member	M.E., Ph.D	Professor / EEE	9443371311	lalrajasingh@gmail.com	KIT- Kalaighnarkarunanidhi Institute of Technology, Coimbatore.
2	Dr. R. Gowrishankar	Member Secretary	M.E., Ph.D	Deputy Controller of Examinations	9865377331	gowri2000@gmail.com	KIT- Kalaighnarkarunanidhi Institute of Technology, Coimbatore.

### 5.3 Frequency of meeting & Date of last meeting.

Frequency of meeting: once in a year

Date of last meeting: 15<sup>th</sup> -KIT Governing Council Meeting to be held on 27.09.2023.

### 5.4 Organizational chart and processes.

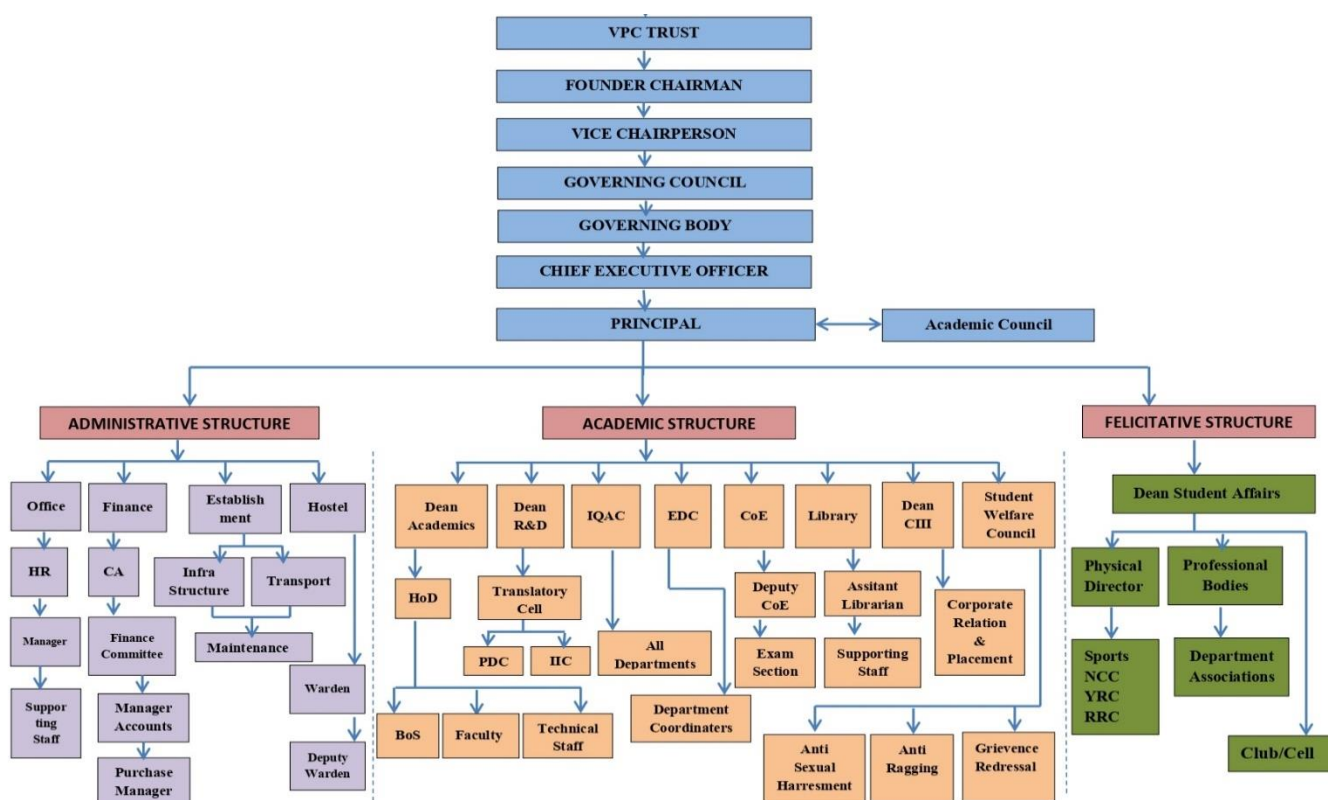

### **5.5 Nature and Extent of involvement of Faculty and students in academic affairs/improvements.**

Governing Council, Academic Council, Internal Quality Assurance Cell and Anti Ragging Committee have faculty student's involvement in academic affairs /improvements.

### **5.6 Mechanism/ Norms and Procedure for democratic/ good Governance**

Roles of everyone are well defined. Organizational Chart follows delegation of responsibilities at various levels.

### **5.7 Student feedback mechanism on Institutional Governance / faculty performance**

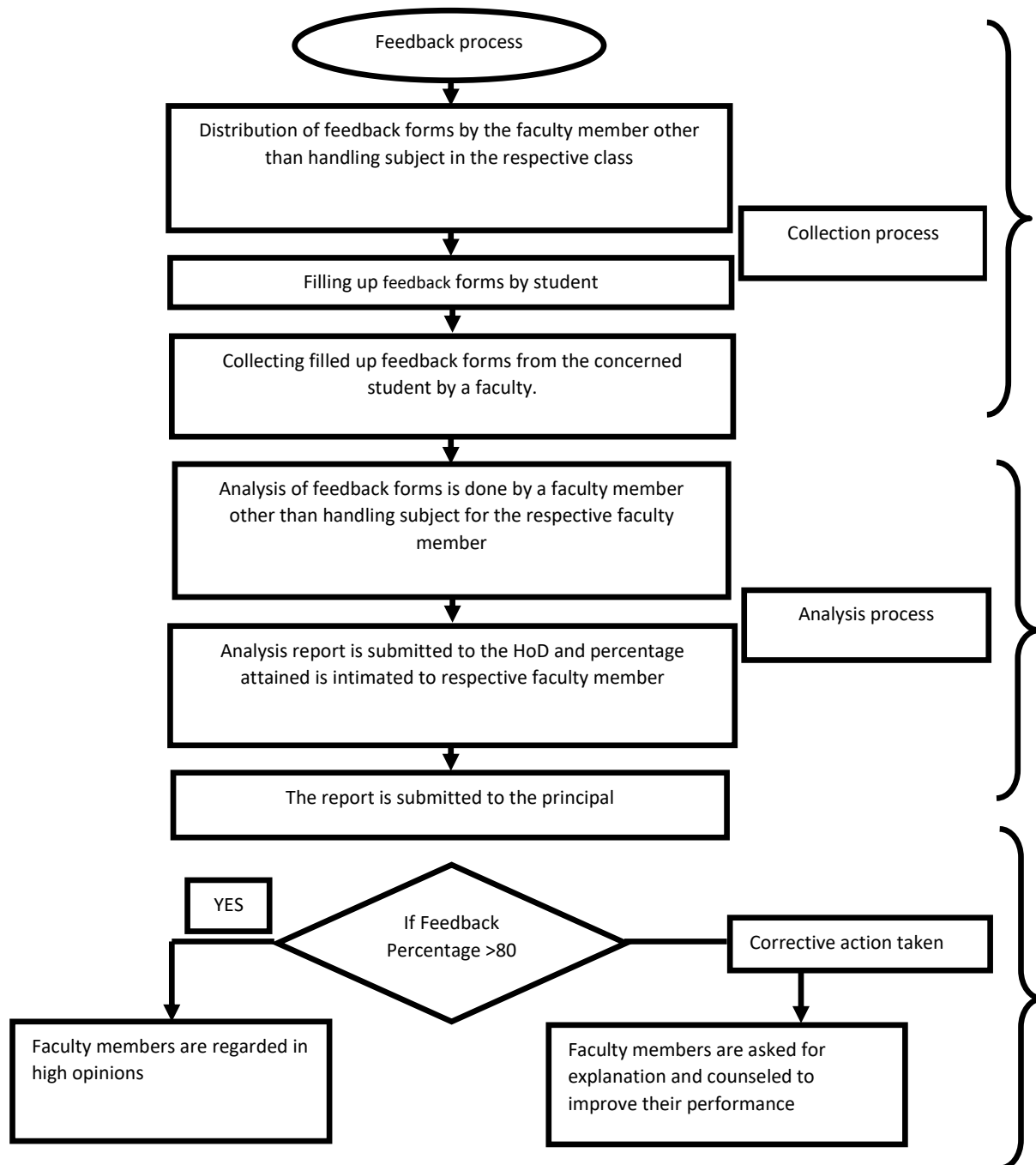

### **5.8 Grievance redressal mechanism for faculty, staff and students.**

The function of the Cell is to look into the complaints lodged by any student, and judge its merit. The students can approach the Cell to voice their grievances regarding academic and non-academic matters. The Cell redresses the grievances at individual and class level and grievances of common interest. Anyone with a genuine grievance may approach the department members in person, or in consultation with the officer in-charge of Students' Grievance Cell. In case the person is unwilling to appear in person, grievances may be dropped in writing in the suggestion box of the Grievance Cell located at West Block as well as in the hostel. Grievances may also be sent through e-mail to the officer in-charge of Student's Grievance Cell. The college assures students that once a complaint is made, it will be treated with confidentiality. The function of this Cell is to ensure that there is no reprisal of any kind against any applicant, witness, or any other participant in the grievance redressal process, and to ensure speedy disposal of every grievance application - within a maximum period of one month of the receipt of application

### **5.9 Establishment of Anti Ragging Committee**

S.No	NAME	DESIGNATION	PROFESSION
1	Dr. N. MOHANDAS GANDHI.	CEO	Chairman
2	Dr. M. RAMESH	Principal	Member
3	Dr. R. T. YAMUNA.	HoD - S&H	Member Secretary & Convener
4	Dr. A R SARAVANAN.	HoD - AERO	Member
5	Dr. S. RAJA MOHAMMAD.	HoD - CSE	Member
6	Dr. R. GOWRI SHANKAR.	HoD - ECE	Member
7	Dr. R. MYTHILI.	HoD - EEE	Member
8	Dr. J. MANIRAJ.	HoD - MECH	Member
9	Dr. K. SAMPATH KUMAR.	HoD - AGRI	Member
10	Dr. M JAYASHEELA	HoD - BME	Member
11	Dr. THA. THAYUMANAVAN.	HoD – BIOTECH	Member
12	DEPUTY EDITOR	Times of India - Media	Member
13	Mr. A. VENKATESH BABU	Father of V. S. Abilash / III/Aero	Member
14	Mr. P. PALANISAMY	Father of P. Anandhan / III /EEE	Member
15	INSPECTOR OF POLICE.	Police Station, Sulur	Member
16	MS. S. SANTHAMANI	Administrative Officer	Member
17	Mr. GOWTHAM	Manager	Member
18	S. MADESH WARAN	IV Aero	Student member
20	V. S. ABILASH	III Aero	Student member
21	SHAIK ATHIK AHAMAD	III Aero	Student member
22	R. VISWANATH	II Agri	Student member
23	R. CHARUVADHANA	III Agri	Student member
24	S. RISHIPRAKASH	III Agri	Student member
25	B. HARSHINI	III AI & DS	Student member
26	K. NITHISH	III AI & DS	Student member
27	R. PAVITHKUMAR	III AI & DS	Student member
28	R. BHARANIDHARAN	IV BME	Student member
29	S. SARAVANA KUMAR	III BME	Student member
30	S. KEERTHIGA	II BME	Student member
31	D. DHIVVYA BHALAN	II BIOTECH	Student member
32	K. V. POTHANA	II BIOTECH	Student member



33	E. SRI PRIYA	II BIOTECH	Student member
34	N. KAVIYARASU	II CSE	Student member
35	S. SHANMUGAPRIYA	II CSE	Student member
36	VASANTHA KUMAR	III CSE	Student member
37	P. K. RAJ AGIL	III CSBS	Student member
38	S. SANJAY	III CSBS	Student member
39	P. KAMESH	II CSBS	Student member
40	P. YOGESH	IV ECE	Student member
41	S. SRIMATHI	III ECE	Student member
42	N. KARTHIKEYAN	II ECE	Student member
43	S. PRADEEP	III EEE	Student member
44	P. ANANDHAN	II EEE	Student member
45	S.T. SHIVAANI	II EEE	Student member
46	V. KALAYAN AAKASH	III MECH	Student member
47	S. SANJAY	III MECH	Student member
48	I. SUNIR	III MECH	Student member
49	Mr. K. JEGANATHAN	PD	Member

#### **5.10 Establishment of Grievance Redressal mechanism**

Grievances can be send to kitgrievance@gmail.com and it is looked into by the Grievance Redressal Committee.

#### **5.11 Establishment of Grievance Redressal Committee in the Institution**

S. No	Name	Designation	Position	Telephone numbers
1.	DR. N. MOHAN DAS GANDHI	CEO	Chairman	9965590058
2.	DR. M. RAMESH	Principal	Member	9965590099
3.	MR. P. RAMACHANDRAN	Asst. Prof. (Sl.G)	Coordinator	9150133433
4.	DR. A. PARIMALA GANDHI	Associate Professor	Member	9940545252
5.	DR. D. KALPANA	Associate Professor	Member	8667352579
6.	DR. S. NITHIYA	Associate Professor	Member	9750555077
7.	MS. S. CHANDRAKALA	Asst. Prof. (Sl. G)	Member	9865650092
8.	MR. B. DEEBAN	Asst. Prof. (Sl. G)	Member	9585941444
9.	DR. N. SIVAKUMAR	Librarian	Member	9944947347

#### **5.12 Establishment of Committee for SC / ST:**

S. No	Name & Designation	Position	Mobile Number	Email ID
1.	DR. P. POONGODI, PROF.ECE	Chairman	9363147648	poongodiravikumar@gmail.com
2.	MR. R. PUNITHAVEL, AP/MCA	Member	9578644641	punithavel.r@gmail.com
3.	MS. M. VAISHNAVI/ AP/ECE	Member	9944470633	vaishrm16@gmail.com
4.	MR. K. JEGANATHAN / PD	Member	9976277576	saranjegan2@gmail.com
5.	MR. M. DINESH / PD	Member	9994599234	dineshpd2015@gmail.com
6.	MR. K. V. DEEPAK / III ECE	Student	8754272163	kvdeepak2002@gmail.com
7.	MR. P. SRI SIVAHARI / III EEE	Student	9360843952	sri455697@gmail.com
8.	MR. K. NITHISH / IV BT	Student	8778742661	nithish06062001@gmail.com
9.	MR. N. SRIKANTH / IV BT	Student	8220165534	Srikanth0151@gmail.com

**5.13 Internal Quality Assurance Cell (IQAC)**

S.No	Name	Position	Present professional position/Occupation	Address
1.	Dr. M. Ramesh	Chairperson	Head of the Institution	KIT Kalaignarkarunanidhi Institute of Technology
2.	Mrs. Indu Murugesan	Management member	Vice Chairman	KIT Kalaignarkarunanidhi Institute of Technology
3.	Mr. C. Stanley George	Industrialists	Vice President	Hexaware Technology
4.	Dr. R T Yamuna	Co-ordinator - IQAC	Professor & HoD - S&H	KIT Kalaignarkarunanidhi Institute of Technology
5.	Dr.C.Deepa	Deputy Co-ordinatore IQAC	Asst. Professor - CSE	KIT Kalaignarkarunanidhi Institute of Technology
6.	Dr. M. Ramesh	Senior administrative officers	Vice Principal	KIT Kalaignarkarunanidhi Institute of Technology
7.	Dr. R. Gowrishankar		Professor - HoD - ECE	KIT Kalaignarkarunanidhi Institute of Technology
8.	Dr. R. Mythili		Professor - HoD - EEE	KIT Kalaignarkarunanidhi Institute of Technology
9.	Mr. S. Rajamohamed	Faculty Members	Assoc. Professor - CSE	KIT Kalaignarkarunanidhi Institute of Technology
10.	Dr.R Lal Raja Singh		Assoc. Professor - EEE	KIT Kalaignarkarunanidhi Institute of Technology
11.	Dr. Tha Thayumanavan		Assoc. Professor - Biotech	KIT Kalaignarkarunanidhi Institute of Technology
12.	Mr. Pandiarajan		Asst. Professor - CSE	KIT Kalaignarkarunanidhi Institute of Technology
13.	Dr. S. Santhi		Professor - CSE	KIT Kalaignarkarunanidhi Institute of Technology
14.	Ms. A. Anupriya	Nominees -Student member	Asst. Professor - CSE - Alumni	KIT Kalaignarkarunanidhi Institute of Technology
15.	Mr. R.Saravanan		Asst. Professor - CSE - Alumni	KIT Kalaignarkarunanidhi Institute of Technology
16.	Mr. A. Swamynathan	Nominees - Local Society	----	Kannampalayam
17.	Mr. S. Ganesh Kumar		----	Kannampalayam

## 6. Programs

S. No.	Degree	Branch	Year of Starting	Intake	Duration	Accreditation status
1	B.E.	Aeronautical Engineering	2010	60	4 years	Accredited
2	B.Tech.	Agricultural Engineering	2017	60	4 years	Not Applied
3	B.Tech.	Artificial Intelligence and Data Science	2021	60	4 years	Not Applied
4	B.E.	Biomedical Engineering	2017	60	4 years	Not Applied
5	B.Tech.	Biotechnology	2017	60	4 years	Not Applied
6	B.Tech.	Computer Science and Business Systems	2021	60	4 years	Not Applied
7	B.E.	Computer Science and Engineering	2008	60	4 years	Accredited
8	B.E.	Computer Science and Engineering (Artificial Intelligence and Machine Learning)	2023	60	4 years	Not Applied
9	B.E.	Electronics and Communication Engineering	2008	120	4 years	Accredited
10	B.E.	Electrical and Electronics Engineering	2008	60	4 years	Accredited
11	B.E.	Mechanical Engineering	2009	60	4 years	Accredited
12	B.E.	Electronics Engineering (VLSI Design & Technology)	2024	60	4 years	Not Applied
13	M.E.	Computer Science and Engineering	2012	18	2 years	Not Applied
14	M.E.	Applied Electronics	2013	18	2 years	Not Applied
15	M.E.	VLSI Design	2012	18	2 years	Not Applied
16	M.E.	Power systems	2013	18	2 years	Not Applied
17	M.E.	Engineering Design	2014	18	2 years	Not Applied
18	M.B.A.	Master of Business Administration	2009	60	2 years	Accredited
19	M.C.A.	Master of Computer Applications	2011	60	2 years	Not Applied

Total No. of Course : 19

Total eligible for Accreditation : 08

Total No. of courses Accredited : 06

Total No. of courses applied : 1

**Minimum Cut-Off marks / Maximum overall Rank (State level) (branchwise / Communitywise)**

<b>Academic Year 2020-2021</b>											
<b>College Code</b>	<b>Branch Code</b>	<b>Branch Name</b>	<b>OC</b>	<b>BC</b>	<b>BCM</b>	<b>MBC</b>	<b>MBCDN C</b>	<b>MBCV</b>	<b>SC</b>	<b>SCA</b>	<b>ST</b>
2750	AE	Aeronautical Engineering	115.5	101	93.5	83			91	111.75	
2750	AG	Agricultural Engineering	130.5	101	90.5	97.5			87.5	94.5	
2750	BM	Biomedical Engineering	125.5	111	113.5	85.5			96	99	
2750	BT	Biotechnology	145	113.5	117	102.5			100.5	134	
2750	CS	Computer Science and Engineering	141.5	126	119.5	112			111	107.5	
2750	EC	Electronics and Communication Engineering	122	101	86.5	80.5			92	100.5	88
2750	EE	Electrical and Electronics Engineering	111	91	108	80			88	102	
2750	ME	Mechanical Engineering	112	99	82.5	81.5			80.5	86.5	

<b>Academic Year 2021-2022</b>											
<b>College Code</b>	<b>Branch Code</b>	<b>Branch Name</b>	<b>OC</b>	<b>BC</b>	<b>BCM</b>	<b>MBC</b>	<b>MBCDN C</b>	<b>MBCV</b>	<b>SC</b>	<b>SCA</b>	<b>ST</b>
2750	AD	Artificial Intelligence and Data Science	177.24	174.98	171.78	174.58	164.39	172.32	151.11	145.99	
2750	AE	Aeronautical Engineering	166.88	148.75	154.48	163.49	145.28	137	144.7	162.03	
2750	AG	Agricultural Engineering	174.73	168.67	160.33	173.5	156.61	141.25	162.18	171.01	
2750	BM	Biomedical Engineering	173.71	163.32	171.67	167.73	172.54	156.92	143	158.64	
2750	BT	Biotechnology	179.84	170.5	176.98	177.96	143.83	170.66	161.33	163.77	
2750	CB	Computer Science and Business Systems	175.21	172.64	163.17	173.07	170.62	164.04	139.85	149.24	
2750	CS	Computer Science and Engineering	179.16	176.93	168.28	178	172.16	168.34	149.97	170.39	
2750	EC	Electronics and Communication Engineering	174.6	171.45	164.69	169.14	166.07	148.42	129.71	155.5	154.85
2750	EE	Electrical and Electronics Engineering	166.92	164.65	161.44	160.5	157.24	151.5	149.05	146.02	151.76
2750	ME	Mechanical Engineering	160.18	155.5			153.28	139.05	138.71	138.48	

<b>Academic Year 2022-2023</b>											
<b>College Code</b>	<b>Branch Code</b>	<b>Branch Name</b>	<b>OC</b>	<b>BC</b>	<b>BCM</b>	<b>MBC</b>	<b>MBCDN C</b>	<b>MBCV</b>	<b>SC</b>	<b>SCA</b>	<b>ST</b>
2750	AD	Artificial Intelligence and Data Science	167.5	154	162.49	152			129	108	
2750	AE	Aeronautical Engineering	132.5	117	91	93			99	102	
2750	AG	Agricultural Engineering	150.5	134	90	105			107.5	146	124.5
2750	BM	Biomedical Engineering	146	131	133.83	108.5			117	95.5	
2750	BT	Biotechnology	156.5	137.5	116.5	90.5			89.5	98.5	
2750	CB	Computer Science and Business Systems	159.5	155	144	140			115.5	156.5	
2750	CS	Computer Science and Engineering	174.5	163	136	152.5			132	134.5	151.76
2750	EC	Electronics and Communication Engineering	159.5	151	137.5	139.5			103.5	143	91.5
2750	EE	Electrical and Electronics Engineering	147.5	135	114	130.5			91.5	85	88
2750	ME	Mechanical Engineering	116	98	97.5	80.5			94	87.5	

**Fees in INR (per annum)**

Course	NBA Status	2023-24	2022-23	2021-22	2020-21
B.E./ B.Tech.	Accredited	55,000	55,000	55,000	55,000
	Non-Accredited	50,000	50,000	50,000	50,000
	Management quota (Accredited)	1,45,000	1,45,000	85,000	85,000
	Management quota (Non-Accredited)	1,40,000	1,40,000	85,000	85,000
M.E./M.Tech.		50,000	50,000	50,000	50,000
M.C.A.		35,000	35,000	35,000	35,000
M.B.A.		35,000	35,000	35,000	35,000
Number of Fee Waivers offered by the Institution		150	288	507	430
Admission Calendar		July to May	July to May	Aug to July	Aug to July
NRI quota		No	No	No	No
PIO quota		No	No	No	No
No. of AICTE TFW offered for students		35	23	17	3

**Campus Placement Detail for last 3 years:**

S. No.	Name of the program	Details	2022-2023	2021-2022	2020-2021
1	B.E. Aeronautical Engineering	No. Graduated	49	33	30
		No. Placed	56	17	11
		Min. Salary(In Lakhs)	1.8	2	2
		Max. Salary (In Lakhs)	7	3.6	10
2	B.E. Computer Science and Engineering	No. Graduated	64	64	60
		No. Placed	55	48	20
		Min. Salary(In Lakhs)	2.4	2	2
		Max. Salary (In Lakhs)	8.4	8.14	10
3	B.E. Electrical and Electronics Engineering	No. Graduated	59	36	27
		No. Placed	64	33	21
		Min. Salary(In Lakhs)	1.8	2	2
		Max. Salary (In Lakhs)	5.8	6	3
4	B.E. Electronics and Communication Engineering	No. Graduated	121	96	98
		No. Placed	114	79	77
		Min. Salary(In Lakhs)	1.8	1	2
		Max. Salary (In Lakhs)	5.8	8.14	10
5	B.E. Mechanical Engineering	No. Graduated	107	92	127
		No. Placed	114	83	101
		Min. Salary(In Lakhs)	1.8	2	2
		Max. Salary (In Lakhs)	4.8	6	10
6	B.E. Agriculture Engineering	No. Graduated	70	66	60
		No. Placed	49	8	11
		Min. Salary(In Lakhs)	2.4	2	2
		Max. Salary (In Lakhs)	7	3	10
7	B.Tech. Biotechnology	No. Graduated	47	24	54
		No. Placed	27	15	38
		Min. Salary(In Lakhs)	2.52	2	2
		Max. Salary (In Lakhs)	7	5	3.6
8	B.E. Biomedical Engineering	No. Graduated	57	46	61
		No. Placed	46	36	43
		Min. Salary(In Lakhs)	2.4	2	2
		Max. Salary (In Lakhs)	7	6	6.5
9	M.B.A. Master of Business Administration	No. Graduated	45	33	51
		No. Placed	28	14	39
		Min. Salary(In Lakhs)	2.5	2.16	1.8
		Max. Salary (In Lakhs)	4.8	6	3
10	M.C.A. Master of Computer Applications	No. Graduated	29	15	20
		No. Placed	26	11	11
		Min. Salary(In Lakhs)	2.4	2.2	1.8
		Max. Salary (In Lakhs)	7	6	4

## 7. Faculty – Course / Branch wise list

S.No	AICTE ID	Name of the faculty	Qualification	Exact Designation
<b>PRINCIPAL</b>				
1.	1-4147299686	Dr.M.RAMESH	Ph.D.	Principal
<b>Aeronautical Engineering</b>				
2	1-3551105843	Dr. SARAVANAN.A.R.	Ph.D	ASSO. PROF. & HoD
3	1-1484323136	Dr.S.RAVICHANDRAN	Ph.D	PROFESSOR
4	1-505073945	Dr M BHARATHI	Ph.D	ASST. PROF. (Sl. G)
5	1-3188823510	Mr.B.DEEBAN	M.E	ASST. PROF. (Sl. G)
6	1-3208369907	Mr.S.L.PRADEEPKUMAR	M.E	ASST. PROF. (Sr. G)
7	1-7511298319	Mr.D.SANTHOSHKUMAR	M.Tech	ASST. PROF. (Sr. G)
8	1-7511298198	Mr.G.A. SIVA SANKAR	M.Tech	ASST. PROF. (Sr. G)
9	1-3551105764	Ms T.VINITHA	M.E	ASST. PROF. (Sr. G)
10	1-11303022866	Mr.SASI KUMAR.M	M.E	ASST. PROF. (Sr. G)
11	1-5029282215	Ms. ANUSINDHIYA	Ph.D	ASST. PROF.
12	1-9445838752	Mr. VINOTH	M.E	ASST. PROF.
13	1-43709198709	Mr. SHERBIN SAM	M.E	ASST. PROF.
<b>Agricultural Engineering</b>				
12	1-7330468183	Dr.K.RAMASWAMY	Ph.D	PROF. & Dean
13	1-7485048768	Dr.SAMPATH KUMAR.K	Ph.D	PROF. & HoD
14	1-2195983944	Mr.M.VIMALRAJA	M.E	ASST. PROF. (Sl. G)
15	1-7330468117	Dr. R VASANTHI	Ph.D	ASST. PROF. (Sr. G)
16	1-9321183231	Dr.B.ANAND	Ph.D	ASST. PROF. (Sr. G)
17	1-10550021600	Dr. MOHAN RAJ C	M.Sc, Ph.D	ASST. PROF. (Sr. G)
18	1-2370003291	Mr. D SANDEEP	M.E	ASST. PROF. (Sr. G)
19	1-2689570978	Mr.BALAKRISHNAN.P	M.E	ASST. PROF. (Sr. G)
20	1-7518663837	Ms. R VENNILA	M.E	ASST. PROF.
21	1-43401723466	Ms.P.SOWMIYA	M.Tech	ASST. PROF.
22	1-44716276390	Ms. POOJA	M.Tech	ASST. PROF.
<b>Biomedical Engineering</b>				
23	1-7602683423	Dr. S RAVINDRAKUMAR	Ph.D	PROF
24	1-7331834765	Dr. S SAJU	Ph.D	ASSO. PROF. & HoD
25	1-7490703981	Dr. C SIVAMANI	Ph.D	ASSO. PROF.
26	1-9315855075	Dr. K UMAPATHI	Ph.D	ASSO. PROF.
27	1-3187602361	Ms. R GOWRI	M.E	ASST. PROF. (Sr. G)
28	1-7518761196	Ms. V.SANGEETHA	M.E	ASST. PROF. (Sr. G)
29	1-10550021872	Ms. S HARISHMA	M.E	ASST. PROF.
30	1-4143357884	Ms.G.MANORANJITHAM	M.Tech	ASST. PROF.
31	1-43379982639	Ms. S SHOBANA	M.E	ASST. PROF.
32	1-44720463902	Ms. TRYPHENA PRISHIBA PRINCE	M.E	ASST. PROF.
33	1-7992169483	Ms GNANAPRIYA P	M.E	ASST. PROF.
<b>Computer Science &amp; Engineering</b>				
34	1-4815196236	Dr.THA.THAYUMANAVAN	Ph.D.	PROFESSOR & HoD
35	1-43390327512	Dr. B. Gopal samy	Ph.D.	PROFESSOR
36	1113147486692	Dr.HARISH.B.S	Ph.D.	ASST. PROF. (Sr. G)
37	1-7330561698	Dr. N VEERASEKAR	Ph.D.	ASST. PROF. (Sr.G)
38	1-11327270212	Dr. S GAYATHRIDEVI	Ph.D.	ASST. PROF. (Sr.G)
39	1-3612923396	Dr. A S ARUN PRASAD	Ph.D.	ASST. PROF. (Sr.G)
40	1-4143357942	Ms. KAMALI M.L	M.Tech.	ASST. PROF.
41	1- 4642424242	Ms.S.B.Suriya	M.Tech.	ASST. PROF.
42	1-17519541333	Dr.Sagadevan P	Ph.D.	ASST. PROF.
44	1-9312157488	Ms. R SUBHASHINI	M.Tech.	ASST. PROF.
45	1-43818656726	Ms. J MOHANAPRIYA	M.Tech.	ASST. PROF.
46	1-7603236217	Ms. CHITRADEVI	M.Tech.	ASST. PROF.
47	1-7440437288	Ms. M. SOBANA	M.Tech.	ASST. PROF.
<b>Computer Science &amp; Engineering</b>				
48	1-3187794322	Dr.S.SANTHI	Ph.D.	PROFESSOR
49	1-1484323070	Dr.S.RAJA MOHAMED	Ph.D.	ASSO. PROF. & HoD
50	1-1516016140	Dr. J SENTHIL KUMAR	Ph.D.	ASST. PROF. (Sl. G)
51	1-763944786	Ms. N. GUGHA PRIYA	M.E.	ASST. PROF. (Sl. G)
52	1-763944190	Mr. M. RAMESH	M.E.	ASST. PROF. (Sr. G)
53	1-1484246804	Ms DEEPA.S	M.E.	ASST. PROF. (Sl. G)
54	1-4147188925	Mr S.PANDIARAJAN	M.E.	ASST. PROF. (Sl. G)
55	1-9315524664	Ms.M JAYANTHI	M.E.	ASST. PROF. (Sr. G)
56	1-7761220677	Ms. K SARANYA	M.E.	ASST. PROF. (Sr. G)
57	1-3207324181	Ms.A ANUPRIYA	M.E.	ASST. PROF. (Sr. G)

58	1-7504110586	Ms. R.RENUGADEVI	M.E.	ASST. PROF. (Sr. G)
59	1-2685450182	Mr.V.M.PRABHAKARAN	M.E.	ASST. PROF
60	1-35744644811	Ms. R SUMATHY	M.E.	ASST. PROF
61	1-44527136454	Ms. MALATHI	M.E.	ASST. PROF
62	1-43378011661	Ms. REVATHI	M.E.	ASST. PROF.
63	1-11335685654	Dr. K.DEEBA	Ph.D.	PROFESSOR
64	1-3182683787	Dr. C SURESH	Ph.D.	ASSO. PROF
65	1-44527136454	Ms. BANUPRIYA SUGADEV	M.E.	ASST. PROF
AI&DS				
66	1-4149577580	Dr. C DEEPA	Ph.D.	PROF. & HOD
67	1-421451301	Dr VIJAYALAKSHMI	Ph.D.	PROF.
68	1-452910125	Dr. NARMADHA	Ph.D.	ASSO. PROF
69	1-44715418664	Dr.S. THENMOZHI	Ph.D	ASSO. PROF
70	1-11136176924	Ms. M JAMUNARANI	M.E.	ASST. PROF.
71	1-43387858353	Ms. ANITHA	M.E.	ASST. PROF.
72	1-9421561908	Ms. K AARTHI	M.E.	ASST. PROF.
73	1-4561668288	Ms. DIANA JULIE D	M.E.	ASST. PROF.
74	1-3625047956	Ms. PREMA	M.E.	ASST. PROF.
75	1-452910125	Ms. NARMADHA	M.E.	ASST. PROF.
76	1-11318605928	Ms. B PADMAPRIYA	M.E.	ASST. PROF.
77	1-7761220677	Ms. C SARANYA	M.E.	ASST. PROF
78	1-43817762495	Ms. R. KAVITHA	M.E.	ASST. PROF
79	1-43803561925	ATHIVAISHNAVI	M.E.	ASST. PROF
80	1-10937588851	Ms. S SUJAYA	M.E.	ASST. PROF.
81	1-7499751985	Mr. SARAVANAN	M.E.	ASST. PROF.
AI&ML				
82	1-3737900450	Dr. G ELIZABETH RANI	Ph.D.	ASST. PROF. (Sr. G)
83	1-43787079741	Ms. S GOKILA PRIYA	M.E.	ASST. PROF.
84	1-476904765	Ms. A. YAMINI	M.E	ASST. PROF.
85	1-43961817510	Ms. A YUVARANI	M.E.	ASST. PROF.
86	1-44725571224	LOGESHWARI	M.E.	ASST. PROF.
87	1-44722609794	SRUTHI	M.E.	ASST. PROF.
CSBS				
88	1-2633289894	Dr.K.MAHALAKSHMI	Ph.D.	PROF. & DEAN/PLACEMENTS
89	1-437164271	Dr.KRISHNESWARI	Ph.D.	PROF.
90	1 - 3614553393	Mr. MATHIVANAN P	M.TECH.	ASST. PROF. (SI. G)
91	1 - 3585857183	Ms. MOHANAPRIYA D	M.TECH.	ASST. PROF.
92	1-10937588851	Ms. S SUJAYA	M.E.	ASST. PROF.
93	1 - 3594149593	Ms PAVITHRA S	M.E.	ASST. PROF.
94	1-7378282051	Ms. SUDARVIZHI T	M.E.	ASST. PROF.
95	1-44639309232	Ms. HEMALATHA	MBA	ASST. PROF
96	1-44715612145	Dr. SUGANYA B	MBA	ASST. PROF
Electronics & Communication Engineering				
97	1-460449779	Dr. R. GOWRISHANKAR	M.Tech., Ph.D	ASSO. PROF.
98	1-7343297298	Dr.K.RAMASAMY	M.E., Ph.D.	PROFESSOR & HoD
99	1-2195948184	Dr. M.JAYASHEELA	M.E., Ph.D	PROFESSOR
100	1-7439467098	Dr. SUMATHI	M.E., Ph.D.	PROFESSOR
101	1-9313671631	Dr GOVINDARAJ	M.E., Ph.D	ASSO. PROF
102	17436805282	Dr. P GOWTHAM	Ph.D	ASSO. PROF
103	1-10544503212	Dr. K JAYARAM	M.E., Ph.D.	ASST. PROF (SI. G)
104	1-2195932589	Mr K.YOGESWARAN	M.E.,(Ph.D)	ASST. PROF. (SI. G)
105	1-7512697169	Mr C.RAMESH	M.E	ASST. PROF. (SI. G)
106	1-7512697162	Mr S.MARIA ANTONY	M.E.,(Ph.D)	ASST. PROF. (SI. G)
107	1-460449847	Ms KRISHNAVENI R	M.E	ASST. PROF. (SI. G)
108	1-3186131739	Ms.M.VAISHNAVI	M.E.,(Ph.D)	ASST. PROF. (Sr. G)
109	1-2369164999	Dr. N.PRAKASH	M.E., Ph.D.	ASST. PROF. (Sr. G)
110	1-43384294441	Dr. SAPNA B A	M.E., Ph.D.	ASST. PROF (Sr. G)
111	1-2369165124	Mr P.BALASUBRAMANI	M.E.,(Ph.D)	ASST. PROF. (Sr. G)
112	1-2369165129	Mr S.TAMIL SELVAN	M.E	ASST. PROF. (Sr. G)
113	1-3719954167	Dr. M SAKTHI MOHAN	M.E., Ph.D.	ASST. PROF.
114	1-7436805282	Dr. P. GOWTHAM	M.E., Ph.D	ASST. PROF.
115	1-3186131732	Ms LALITHAMANI V	M.E.,(Ph.D)	ASST. PROF.
116	1-763944380	Mr.G.SATHISH KUMAR	M.Tech.	ASST. PROF.
117	1-3186055669	Ms.S.GOKILA	M.E.	ASST. PROF.
118	1-43961817001	Ms ANITHA B	M.E	ASST. PROF.
119	1-44715612409	Mrs.S.SHEEBA	M.E.,(Ph.D)	ASST. PROF.
112	1-43382022311	Ms RAMYA P	M.E	ASST. PROF.



ME AE				
113	1-3392525195	Dr.K.R.SHANKAR KUMAR	M.E., Ph.D.	Professor
114	1-3719954167	SAKTHI MOHAN	M.E., Ph.D	ASSO. PROF
115	1-2369165124	BALASUBRAMANI	M.E.	ASST. PROF.
ME VLSI				
116	1-3187332942	Dr. B SENTHIL KUMAR	M.E., Ph.D.	PROFESSOR
117	1-2499158775	VASANTHA RAJ	M.E., Ph.D	ASSO. PROF
118	1-3186245824	Mr.E.UDAYAKUMAR	M.E.,(Ph.D)	ASST. PROF.
Electrical & Electronics Engineering				
119	1-460449823	Dr. MYTHILI.R	Ph.D	ASSO. PROF. & HoD
120	1-424362476	Dr. MARY LINDA M	Ph.D.	PROFESSOR
121	1-477802492	Dr.M.P.MOHANDASS	Ph.D	ASSO. PROF.
122	1-7492642976	Dr. K DHINESHKUMAR	Ph.D	ASSO. PROF.
123	1-460449831	Ms. CHANDRAKALA.S	M.E	ASST. PROF. (Sl. G)
124	1-2195948684	Mr.R.THAMIZHARASAN	M.E	ASST. PROF (Sl. G)
125	1-1484246874	Mr.PRADHEEP.K.	M.E	ASST. PROF (Sr. G)
126	1-44731125694	Dr. SARANYA	Ph.D	ASST. PROF
127	1-9321345364	Ms S KARTHIKA	M.E	ASST. PROF
128	1-11303884278	Mr.NANDHAKUMAR	M.E	ASST. PROF
129	1-2368995653	Mr T.BARATHKUMAR	M.E	1-2368995653
ME PS				
130	1-3187423691	Dr.R LAL RAJA SINGH	Ph.D	PROFESSOR
131	1-460449859	Dr. RATHINAMALA.S	Ph.D	ASSO. PROF.
132	1-11303675709	Ms D REVATHI	M.E	ASST. PROF
Mechanical Engineering				
133	1-4147299686	Dr.M.RAMESH	Ph.D.	Principal
134	1-2196015404	Dr. J.MANIRAJ	Ph.D.	PROFESSOR & HoD
135	1-2478984533	Dr. P. PRABHU	Ph.D.	ASSO. PROF.
136	1-1484323148	Dr.C.RAMESH	Ph.D.	ASST. PROF. (Sl. G)
137	1-1484323140	Mr.P.RAMACHANDRAN	M.E	ASST. PROF. (Sl. G)
138	1-3231703074	Mr.M.KANNAN	M.E	ASST. PROF (Sl. G)
139	1-2689570971	Mr ARIVU MANI.R	M.E	ASST. PROF (Sr. G)
140	1-3542621351	Dr. FELIX SAHAYARAJ.A	Ph.D.	ASST. PROF (Sr. G)
141	1-2689570890	Mr R.SARAVANAN	M.E	ASST. PROF (Sr. G)
142	1-2689571005	Mr RAMKUMAR.C.	M.E	ASST. PROF (Sr. G)
143	1-3227561104	Mr.R.PREMKUMAR	M.E	ASST. PROF (Sr. G)
144	1-2689570831	Dr HARIPRASAD.P	M.E	ASST. PROF (Sr. G)
145	1-3542728733	Mr.DHAMODARAN S	M.E	ASST. PROF (Sr. G)
146	1-2689570845	Mr.K.GOVINDRAJ	M.E	ASST. PROF (Sr. G)
147	1-7519304735	Mr.R.DEEPAK	M.E	ASST. PROF (Sr. G)
148	1-2195983949	Mr.S.PRAVEEN	M.E	ASST. PROF (Sr. G)
149	1-2689570815	Mr.RAJMURUGAN	M.E	ASST. PROF (Sr. G)
150	17512374513	Dr. S. SUDHAGAR	Ph.D.	ASST. PROF
ME ED				
151	1-1484618636	Dr.N.MOHAN DAS GANDHI	B.E., M.E., M.B.A., Ph.D.	Prof & CEO
152	1-3648923167	Dr. V. SURESH	Ph.D.	ASSO. PROF.
153	1-3228748130	Mr A.ARUNKUMAR	M.E	ASST. PROF (Sr. G)
Master of Computer Applications (M.C.A)				
154	1-7358644522	Dr. E VIJAYAKUMAR	Ph.D.	ASSO. PROF. & HoD
155	1-35443018641	Dr JAIGANESH	Ph.D.	PROF.
156	1-2369245813	Mr. R. PUNITHAVEL	M.C.A., (Ph.D)	ASST. PROF. (Sl. G)
157	1-7360299613	Ms. K. S. SHANTHINI	M.C.A., (Ph.D)	ASST. PROF. (Sl. G)
158	1-7360299619	Ms M.UMAMAHESWARI	M.C.A	ASST. PROF.
159	1-3619881551	Mr.B.GNANASAMBANDHAM	M.C.A	ASST. PROF.
160	1-44527088054	FLORA CATHERIN RANI	M.C.A	ASST. PROF.
Master in Business Administration (M.B.A)				
161	1-1484323190	Dr.S SIVAGNANABHARATHI	B.COM CA., MBA., Ph. D	ASST. PROF. (Sl. G) & HoD
162	1-9595836603	Dr. K SENTHILKUMAR	M.B.A., Ph. D	ASST. PROF. (Sl. G)
163	1-460449991	Ms.P.REVATHI	M.B.A	ASST. PROF. (Sl. G)
164	1-724805692	Mr K S ASHOK KUMAR	M.B.A	ASST. PROF. (Sl. G)
165	1-2378226822	Dr.R.KARTHIKEYAN	M.B.A., Ph. D	ASST. PROF. (Sr. G)
166	1-4143358167	Dr.T.THIRUNAVUKKARASU	M.B.A., M. Phil., Ph. D	ASST. PROF. (Sr. G)
167	1-4402827771	Dr. K KRISHNAMOORTHY	M.B.A., M.COM., Ph. D	ASST. PROF. (Sr. G)
168	1-43817762737	Ms. RAJATHI	M.B.A	ASST. PROF.
169	1-44715612289	Ms. VAISHNAVI	M.B.A	ASST. PROF.
170	1-34678487002	Dr. K.VIMALA	M.B.A., Ph. D	ASST. PROF.
Science and Humanities				
171	1-460449959	Dr.R.T. YAMUNA	Ph.D	PROFESSOR & HoD
172	1-460449971	Dr.A.BASKER	Ph.D	ASSO. PROF.
173	1-2369086325	Dr K.GEETHA	Ph.D	ASSO. PROF.
174	1-7441406139	Dr.S.NITHYA	Ph.D	ASSO. PROF.

175	1-7438524332	Dr.R.KIRUTHIKA	Ph.D	ASSO. PROF.
176	1-11331293532	Dr. D KALPANA	Ph.D	ASSO. PROF.
177	1-493095291	Dr.R.JEYACHITRA	Ph.D	ASSO. PROF.
178	1-7468608725	Dr. SATHEESH	Ph.D	ASSO. PROF.
179	1-3208167299	Dr.B.KAJAMAIDEEN	Ph.D	ASSO. PROF.
180	1-467671369	Dr V GEETHALAKSHMI	Ph.D	ASST. PROF. (Sl. G)
181	1-24160125368	Dr. B SUMATHI	Ph.D	ASST. PROF. (Sl. G)
182	1-2368995990	Ms.L.DEEPA	M.Sc., M.Phil.	ASST. PROF (Sl.G)
183	1-4143358139	Ms VASANTHAMANI K	M.Sc., M.Phil.	ASST. PROF (Sl. G)
184	1-2368996145	Ms R.RENUKA	M.Sc., M.Phil.	ASST. PROF (Sl. G)
185	1-458829561	Ms A NIRMALA	M.Sc., M.Phil.	ASST. PROF. (Sl. G)
186	1-10529018521	Ms KAYALVIZHI P	M.Sc., M.Phil.	ASST. PROF. (Sl. G)
187	1-24160125165	Dr. P SUGANYA	Ph.D	ASST. PROF. (Sr. G)
188	1-2368995322	Ms K.VENKATLAKSHMI	M.Sc., M.Phil.	ASST. PROF (Sr.G)
189	1-7342956483	Ms.R.NARMADHA	M.Sc., M.Phil.	ASST. PROF. (Sr. G)
190	1-452037851	Ms S PRAGATHAMBIGAI	M.Sc., M.Phil.	ASST. PROF (Sr. G)
191	1-4529817014	Dr T BRINTHA	Ph.D	ASST. PROF
192	1-7341980390	Mr.A.V.ARAVINDAN	M.Sc., M.Phil.	ASST. PROF.
193	1-28802597411	Dr. T KAVITHA	Ph.D	ASST. PROF.
194	1-24160124901	Dr. A MARY MARGARET	Ph.D	ASST. PROF
195	1-25180872911	Dr. JANANI R	Ph.D	ASST. PROF.
196	1-10989563471	Dr.G.MARIMUTHU	Ph.D	ASST. PROF.
197	1-4659503401	Ms G RANJANI	M.Sc., M.Phil.	ASST. PROF
198	1-24160124876	Ms J KALAISELVI	M.Sc., M.Phil.	ASST. PROF
199	1-4154067222	Ms S ARCHANA	M.Sc., M.Phil.	ASST. PROF
200	1-4444465602	Mr. C SATHEESKUMAR	M.Sc., M.Phil.	ASST. PROF.
201	1-43782416532	Dr.T. VISHNU PRIYAN	M.A M.Phil., Ph.D	ASST. PROF.
202	1-7490989090	Ms. CHRISTINA	M.A., M.Phil.	ASST. PROF.
203	1-7438750671	M.s THIVYA	M.A M.Phil	ASST. PROF.
204	1-9312365081	Dr. ANANTHAN	M.A M.Phil., Ph.D	ASST. PROF.
205	1-43363742979	Dr. RAMACHANDRAN	M.A M.Phil., Ph.D	ASST. PROF.
206	1-44715612023	Dr SOUNDARRAJ	Ph.D	ASST. PROF.
207	1-44724002671	Dr. PARTHIBAN	Ph.D	ASST. PROF.
General Engineering				
208	1-460449919	Mr. S. KARTHICK	M.Sc., M.Tech.	ASST. PROF. (Sl. G)
209	1-3363794576	Mr. M GOWRISANKER	M.E.	ASST. PROF. (Sr. G)
210	1-2368995985	Mr K.SATHEESHKUMAR	M.E	ASST. PROF (Sr. G)
211	1-2689571005	Mr. RAMKUMAR C	M.E	ASST. PROF (Sr. G)
212	1-3542728733	Mr. DHAMODARAN S	M.E	ASST. PROF (Sr. G)
213	1-11136176891	Ms. R SASIKALA	M.E.	ASST. PROF
214	1-43961817158	Ms SHAHANAZ BEGAM	M.E	ASST. PROF.
215	1-2690695261	Ms R ARTHI	M.E	ASST. PROF
216	1-43927884142	Mr GOWTHAM R	M.E	ASST. PROF
217	1-43927884483	Mr SURESH KUMAR C	M.E	ASST. PROF

### 8. Profile of Principal

Name		Dr. RAMESH M	
Date of Birth		20-05-1977	
Unique ID		1-4147299686	
Education Qualification		Ph.D.	
Work Experience	Teaching	23	
	Research	10	
	Industry	--	
	Others	--	
Area of Specialization		Manufacturing Engineering	
Course taught at Diploma /Post Diploma / Under Graduate / Post Graduate Diploma Level		1.Theory of Machines (UG) 2.Additive Manufacturing(PG)	
Research guidance	No.of paper published in National /International Journals / Conference	90	
	Master (completed / ongoing)	7-Completed	
	Ph.D. (completed / ongoing)	2- Completed , 6- Ongoing	
Project Carried out		--	
Patents (filed & granted)		6-Published	
Technology Transfer		--	
Research Publications - No. of papers published in		National Journal	--
		International Journals	72
		National Conference	5
		International conference	13
No.of Books published with details (Name of the book, publisher with ISBN, year of publication, etc)		1. Name of the Book : Biodegradable Polymers, Blends and Composites, Publisher :Elsevier, ISBN :978-0-12-823791-5 2. Name of the Book : Furan Derivatives, Publisher: IntechOpen, ISBN:978-1-83969-707-4 3. Name of the Book : Engineering Graphics, Publisher: RK Publishers, ISBN:978-81-965312-9-4	

## 9. Fee

Course	NBA Status	2023-24	2022-23	2021-22	2020-21
B.E./ B.Tech.	Accredited	55,000	55,000	55,000	55,000
	Non-Accredited	50,000	50,000	50,000	50,000
	Management quota (Accredited)	1,45,000	1,45,000	85,000	85,000
	Management quota (Non-Accredited)	1,40,000	1,40,000	85,000	85,000
M.E./M.Tech.		50,000	50,000	50,000	50,000
M.C.A.		35,000	35,000	35,000	35,000
M.B.A.		35,000	35,000	35,000	35,000
Number of Fee Waivers offered by the Institution		150	288	507	430
Admission Calendar		July to May	July to May	Aug to July	Aug to July
NRI quota		No	No	No	No
PIO quota		No	No	No	No
No. of AICTE TFW offered for students		35	23	17	3

## 10. Admission

Number of seats sanctioned with the year of approval

Programme	Year of approval	Total Number of Seats (Regular / 4 Years)	Total Number of Seats (Lateral Entry / 3 Years)
B.E - Aeronautical Engineering (NBA Accredited)	2010	60	6
B.Tech - Agricultural Engineering	2017	60	6
B.E - Biomedical Engineering	2017	60	6
B.Tech.- Biotechnology	2017	60	6
B.E - Computer Science and Engineering (NBA Accredited)	2008	60	6
B.E - Electronics and Communication Engineering (NBA Accredited)	2008	120	12
B.E- Electrical and Electronics Engineering (NBA Accredited)	2008	60	6
B.E- Mechanical Engineering (NBA Accredited)	2009	60	6
B.Tech-Artificial Intelligence and Data Science	2021	60	6
B.Tech- Computer Systems and Business Systems	2021	60	6
B.E Computer Science and Engineering (AI & ML)	2023	60	6

### Post Graduate Degree

Programme	Year of Inception	Total Number of Seats (Regular /2 Years)
M.E - Computer Science and Engineering	2012	18
M.E - VLSI Design	2012	18
M.E- Power System Engineering	2013	18
M.E - Applied Electronics	2013	18
M.E- Engineering Design	2014	18
MBA - Master of Business Administration (NBA Accredited)	2009	60
MCA - Master of Computer Application	2011	60

### No.of students admitted under various categories each year in last three years:

Programme	2021-2022			2022-2023			2023-2024		
	MQ	LAPSED	GQ	MQ	LAPSED	GQ	MQ	LAPSED	GQ
Under Graduate	230	90	340	228	57	378	287	61	407
Lateral Entry	56	20	56	46	-	24	26	-	34
Post Graduate	156	-	10	105	54	29	109	43	38
Total	442	110	406	379	111	431	422	104	479

### No.of application received during the last three year for admission under management Quota and number admitted

Programme	2021-2022		2022-2023		2023-2024	
	Management Quota application received	Number of students admitted	Management Quota application received	Number of students admitted	Management Quota application received	Number of students admitted
Under Graduate	1712	324	2008	285	2241	313
Post Graduate – M.E	68	57	61	48	60	54
MCA	30	24	58	47	51	42
MBA	69	56	72	48	65	46
Total	1879	461	2199	428	2417	455

## 11. ADMISSION CRITERIA

### B.E./ B.Tech Degree Programme

- Based on the cut off marks obtained in the higher secondary (+2) examination.
- Cut off mark = 200 (100 for Mathematics and 100 for Physics + Chemistry)
- B.E/ B.Tech Degree Programme - Direct Second Year Lateral Entry
- Based on the percentage marks obtained in the Diploma (10+3/12+2) examination.

### M.E/M.Tech Degree Programme

- Based on the entrance (TANCET) marks conducted by the Anna University & Association of Management of Coimbatore Anna University Affiliated Colleges.

### Master of Business Administration (MBA) Degree

- Based on the entrance (TANCET) marks conducted by the Anna University & Association of Management of Coimbatore Anna University Affiliated Colleges.

### Master of Computer Application (MCA) Degree

- Based on the entrance (TANCET) marks conducted by the Anna University & Association of Management of Coimbatore Anna University Affiliated Colleges.

### ELIGIBILITY CRITERIA QUALIFYING EXAMINATIONS AND ELIGIBILITY:

A pass in the HSC (Academic) or its equivalent with a minimum average percentage in the related subjects put together as given below.

Programme	Communal Category	Eligibility Minimum Marks in relevant subjects-average %
Engineering and Technology First Year B.E/B.Tech UG Degree Courses (4 Years Duration)	OC	45%
	All other reserved categories BC/MBC/SC/ST	40%

### Vocational Courses prescribed for B.E / B. Tech. Degree Admission:

Group Code	Name of the Vocational Subjects
421	General Machinist
422	Electrical Machines and Appliances
423	Electronic Equipments
424	Draughtsman Civil
425	Auto Mechanic
426	Textile Technology

## M.E/M.Tech

a) B.E/B.Tech (or)

b) 10+2+AMIE\*

Eligibility qualification for admission to various M.E/M.Tech degree programmes (TANCET 2019)

<b>Engineering Design</b>	<b>B.E/B.Tech</b>
	Mechanical Engineering Automobile Engineering Production Engg./Tech. Manufacturing Engg./Tech. Industrial Engineering Mechatronics Marine Engineering Aeronautical Engineering
<b>Power Systems Engineering</b>	B.E/B.Tech
	Electrical and Electronics Engineering
<b>VLSI Design</b>	B.E/B.Tech
	Electronics Engineering Electronics and Communication Engineering Electrical and Electronics Engineering Instrumentation Engineering Electronics and Instrumentation Engineering Instrumentation and Control Engineering Computer Science and Engineering Information Technology
<b>Computer Science and Engineering</b>	B.E/B.Tech
	Electronics and Communication Engineering Information Technology Computer Science and Engineering Computer Hardware and Software Software Engineering Electronics Engineering
<b>Applied Electronics</b>	B.E/B.Tech
	Electronics and Communication Engineering Electrical and Electronics Engineering Instrumentation Engineering Electronics and Instrumentation Engineering Instrumentation and Control Engineering Computer Science and Engineering Information Technology Electronics Engineering

**M.B.A**

A pass in a recognized Bachelor's degree of minimum 3 years duration and obtained at least 50% (45% in the case of candidates belonging to reserved category) in the qualifying degree examination.

- (a) 10+2+3years pattern (or)
- (b)10+3 years Diploma + 3 years pattern (or)
- (c) B.E/B.Tech./B.Arch./B.Pharm. (or)
- (d) 10+2+AMIE\* (or)
- (e) 10+3 Years diploma + AMIE\*

Candidates with Section 'A' & 'B' certificates (A.M.I.E.) and other similar certificates of professional bodies viz. Aeronautical Society of India etc., recognised by the Ministry of Human Resource Development, Govt. of India and enrolled before 31.5.2013 are considered to be equivalent to B.E / B.Tech. Degree holders, only with 2 years regular full time experience in the relevant field after successful completion of the course including project work. An experience certificate has to be produced by the candidates.

**M.C.A**

Passed BCA/ Bachelor Degree in Computer Science Engineering or equivalent Degree. (or) Passed B.Sc./B.Com./B.A. with Mathematics at 10+2 Level or at Graduation Level (with additional bridge Courses as per the norms of the concerned University). Obtained at least 50% marks (45% marks in case of candidates belonging to reserved category) in the qualifying Examination.

**13. List of Applicants:**

List of candidate whose applications have been received along with percentile/percentages core for each of the qualifying examinations in separate categories for open seats. List of candidate who have applied along with percentage and percentile score for management quota seats (merit wise) :

**14. Result of admission under management seats/vacant seats: 100%**

Composition of the selection team for admission under management quota.

S.No	Name of the Person	Position
1	Mrs. Indu Murugesan	Vice Chairperson
2	Dr. N. Mohan Das Gandhi	CEO
3	Dr. M. Ramesh	Principal
4	Dr. R. Gowrishankar	Member
5	Dr. R. Mythili	Member
6	Mr. K. Yogeshwaran	Member



List of candidates who have been offered admission

S.No	Degree	Branch	Admitted student Strength
1	B.E	Aeronautical Engineering	24
2	B.Tech	Agricultural Engineering	11
3	B.Tech	Artificial Intelligence & Data Science	24
4	B.E	Biomedical Engineering	24
5	B.Tech	Biotechnology	24
6	B.Tech	Computer Science and Business Systems	24
7	B.E.	Computer Science & Engineering	24
8	B.E.	CSE (Artificial Intelligence and Machine Learning)	24
9	B.E.	Electronics & Communication Engineering	48
10	B.E.	Electrical & Electronics Engineering	24
11	B.E	Mechanical Engineering	24
12	B.E	Electronics Engineering(VLSI and Technology)	24
13	M.E	Computer Science and Engineering	9
14	M.E	Applied Electronics	9
15	M.E	VLSI Design	7
16	M.E	Power systems	9
17	M.E	Engineering Design	9
18	M.B.A	Master of Business Administration	33
19	M.C.A	Master of Computer Applications	33

Waiting list of the candidates in order of merit to be operative from the last date of joining of the first list candidate:

**15 . Class Rooms availability in the whole college**

Sl.No.	Name of the Block	Area (Length * Width) in sq.m.	Number of Rooms	Type of roof	Capacity
1	WEST BLOCK	86	16	Permanent	1329.09
2	EAST BLOCK	86	21	Permanent	1720
3	CENTRE BLOCK	101	17	Permanent	1560.91
4	CENTRE	72	8	Permanent	523.64

Sl.No.	Name of the Block	Latitude	Longitude
1	WEST BLOCK	11.0008615	77.0854056
2	WEST BLOCK	11.0041404	77.0840501
3	WEST BLOCK	10.999775	77.084261
4	WEST BLOCK	10.999812	77.084342
5	WEST BLOCK	10.999743	77.084245
6	WEST BLOCK	10.999736	77.084291
7	WEST BLOCK	11.000007	77.084658
8	WEST BLOCK	10.999502	77.0839958
9	WEST BLOCK	11.001624	77.084079
10	WEST BLOCK	10.999858	77.084392
11	WEST BLOCK	10.999908	77.084513
12	WEST BLOCK	10.999762	77.084405
13	WEST BLOCK	11.000172	77.084391
14	WEST BLOCK	10.999885	77.084511
15	WEST BLOCK	10.99983	77.084496
16	WEST BLOCK	10.999839	77.084497
17	EAST BLOCK	11.000009	77.084799
18	EAST BLOCK	11.000097	77.084789
19	EAST BLOCK	11.000094	77.084797
20	EAST BLOCK	11.000084	77.0848
21	EAST BLOCK	11.000008	77.084787
22	EAST BLOCK	11.000118	77.084794
23	EAST BLOCK	11.000124	77.084803
24	EAST BLOCK	11.000228	77.085101
25	EAST BLOCK	11.000113	77.084774
26	EAST BLOCK	11.000096	77.084726
27	EAST BLOCK	11.000014	77.084811
28	EAST BLOCK	11.000133	77.084818
29	EAST BLOCK	11.000136	77.084811
30	EAST BLOCK	11.000134	77.084774
31	EAST BLOCK	11.00011	77.08478
32	EAST BLOCK	11.000107	77.084777
33	EAST BLOCK	11.000114	77.084798
34	EAST BLOCK	11.000116	77.0848
35	EAST BLOCK	11.000118	77.0848
36	EAST BLOCK	10.99999	77.084797

37	EAST BLOCK	10.999959	77.08479
38	EAST BLOCK	11.000082	77.08477
39	CENTRE BLOCK	10.999979	77.08434
40	CENTRE BLOCK	10.99979	77.084384
41	CENTRE BLOCK	10.999787	77.084413
42	CENTRE BLOCK	10.999791	77.084384
43	CENTRE BLOCK	10.999728	77.084385
44	CENTRE BLOCK	10.999808	77.084452
45	CENTRE BLOCK	10.99979	77.08441
46	CENTRE BLOCK	10.999791	77.08441
47	CENTRE BLOCK	10.999792	77.084416
48	CENTRE BLOCK	10.999813	77.084469
49	CENTRE BLOCK	10.999788	77.084414
50	CENTRE BLOCK	10.99986	77.08445
51	CENTRE BLOCK	10.999836	77.084494
52	CENTRE BLOCK	10.999804	77.084476
53	CENTRE BLOCK	10.999781	77.084345
54	CENTRE BLOCK	10.99978	77.084385
55	CENTRE	10.999385	77.084514
56	CENTRE	10.9983	77.084512
57	CENTRE	10.999791	77.084424
58	CENTRE	10.999846	77.084477
59	CENTRE	10.999189	77.084308
60	CENTRE	10.999812	77.084492
61	CENTRE	10.999845	77.08476
62	CENTRE	10.999624	77.084527

**Number of Library Books / Titles / Journals available (Program wise)**

S.No.	Department	No. of Titles	No. of Books
1	AERONAUTICAL ENGINEERING	388	1045
2	AGRICULTURE ENGINEERING	260	1700
3	BIO TECHNOLOGY	310	945
4	BIO MEDICAL	316	928
5	COMPUTER SCIENCE Engg.	510	1900
6	ELECTRICAL AND ELECTRONICS	604	1873
7	ELECTRONICS AND COMMUNICATION	769	2194
8	MECHANICAL ENGINEERING	560	1665
9	MBA	770	2365
10	MCA	378	2483
11	ME – CSE	201	452
12	ME - ENGINEERING DESIGN	63	198
13	ME - POWER SYSTEMS	130	265
14	ME - VLSI DESIGN	175	377
15	ME - APPLIED ELECTRONICS	111	276
16	SCIENCE AND HUMANITIES	730	1164
17	AI&DS	320	1454
18	AI&ML	250	814
19	CSBS	100	1000
20	General	431	714
	Total	<b>7376</b>	<b>23812</b>

**e – Library facilities**

The Digital library has fully computerized automated system for transactions of the books and other reading materials. The Online Public Access Catalogue (OPAC) is available in the college library. E- Resources for IEEE-, Springer, DELNET.

The central library has NPTEL Videos and Web lectures of different streams of engineering for promoting research and developmental activities within its students and faculty members. The college provides internet access through a 500 Mbps, internet broadband link. A 50Mbps internet connection is exclusively allotted for the library.

### Laboratory and Workshop

Name of the Laboratory	Lab / Major Equipment
<b>AICTE IDEA LAB</b>	
AICTE – IDEA Lab	CNC Router, 3D Printer, CO2 Laser, Cut off machine, Hot air Gun, Welding Machine, Drilling Machine, Circular Saw, Cordless machine, PCB Prototyping, LED Lamp Assembly, 10 Computers, Toolkit.
<b>DEPARTMENT OF SCIENCE &amp; HUMANITIES</b>	
Physics Laboratory	Energy Band gap apparatus, Ultrasonic Interferometer, Conductivity apparatus – Lee's Disc Hysteresis apparatus "PICO", CRO, Spectrometer, Travelling microscope, Carry foster bridge.
Chemistry Laboratory	Digital Conductivity meter, Digital Potentiometer, pH meter, Spectrophotometer, Flamephotometer, Colorimeter, Magnetic stirrer, Digital Khan Shaker.
Communication Laboratory	Orell Talk Pro Version (Software), Total Number of Systems: 65, 1 Server, 65 Headphones.
<b>AGRICULTURE ENGINEERING</b>	
Crop Husbandry Laboratory	A wet land / garden land for a minimum of 5 cents area for each / group of students
Surveying and Levelling Laboratory	Theodolites, Total Station
Soil Physics Laboratory	EC meter, potassium chloride, 0 ml beaker, pH meter, buffer tablet pH 4.0, 7.0 or 9.2, 0 ml beaker
Fluid Mechanics Laboratory	Centrifugal pump, Reciprocating pump, Submersible pump.
Strength of Materials Laboratory	UTM of minimum 0 kN capacity, Torsion testing machine for steel rods
Post Harvest Engineering Laboratory	Paddy thresher, Thin layer dryer
Operation & Maintenance of Farm Machinery Laboratory	Tractor, Power tiller, Seed drill
Irrigation Field Laboratory	Double ring infiltrometer, Digital infiltrometer
ICT Laboratory for Agricultural Engineers	Timing devices and small pumps for simulations
Food Process Engineering Laboratory	Extruder, Cabinet dryer
Design and Drawing of Farm Structures	AUTOCAD
GIS Laboratory for Agricultural Engineers	QGIS, GIS, Geo-referencing of images software
Renewable Energy Laboratory	Biogas scrubbing unit, Junkers gas calorimeter
<b>BIOMEDICAL ENGINEERING</b>	
Diagnostic & Therapeutic Laboratory	Visually Evoked Potential Monitor System, Hemodialysis, Heart Lung Machine, Ventilator, ECG Analyzer, Multi Parameter Biotelemetry System, Surgical Diathermy, Image Processing Demo for Ultra Sound Scanner Model, Electrical Safety Analyzer, Multi-Parameter Stimulator, Spirometer, Defibrillator simulator, Short wave diathermy, Ultrasound diathermy, Spirometer with associated analysis system PC based, Audiometer, GSR setup, Pacemaker, Defibrillator, Haemodialysis, Ventilator demo type (non invasive), ECG analyses with hardware/ software, Skeletal system, Medical Stimulator
Biomedical Instrumentation Laboratory	Sphygmomanometer, Blood flow measurement, Photo Transducer, Biosignal impedance matching, EMG Amplifier, EEG Amplifier, Detect QRS Complex, Right LEG driven ECG amplifier, Optical Isolation Amplifiers, Multiplexer and De- Multiplexer for Biosignal.
Human Physiology Laboratory	Haemoglobinometer, Neubaur chamber, Tuning fork, Ophthalmoscope, Haemocytometer, Snellen's chart, Jaeger's chart.
Biochemistry Laboratory Equipments	Digital calorimeter. AL micro medical microscope, Haemoglobinometer, Incubator, Mini autoclave, Neubaur chamber, chromatography
<b>MECHANICAL ENGINEERING</b>	
Additive Manufacturing Laboratory	Creality CR-10 Smart - 1 No, Creality Ender-3 S1 FDM 3D Printer – 1 No, Creality Ender-3 ver. 1 FDM 3D Printer – 2 Nos, Creality 3D Scanner.
Basic Workshop Practices Laboratory	Light duty, harden bed lathe machine, Arc welding transformer with cables and holders, Bench vice, Pipe vice
Fluid Mechanics & Machinery Laboratory	Kaplan turbine setup, Pelton wheel setup, Francis turbine setup, submersible pump setup

Computer Aided Machine Drawing Laboratory	Solidworks software
Manufacturing Process and Metal Cutting Laboratory	Centre Lathes, Gear Hobbling Machine, Centerless grinding machine, Turret Lathe, Radial Drilling Machine, Slotting Machine, Universal Milling Machine
Strength of Materials Laboratory	Universal Tensile Testing machine, Vickers Hardness Testing Machine, Torsion Testing Machine, Brinell Hardness Testing Machine, Impact Testing Machine
Kinematics and Dynamics Laboratory	Governor Apparatus, Gyroscope, Balancing reciprocating Machine, Cam follower setup
Thermal Engineering Laboratory	Eddy current Dynamometer coupled with single cylinder four stroke diesel engine, Four cylinder four stroke petrol engine with hydraulic dynamometer for morse test, Twin cylinder 10HP with mechanical Break, 4-stroke Diesel Engine with hydraulic loading, Data Acquisition system
Heat and Mass Transfer Laboratory	Single/two stage reciprocating air compressor, Refrigeration test rig, Pychrometric properties of Air-Air conditioning test, HC Refrigeration system
CAD / CAM Laboratory	ACE CNC lathe, HP PRO 3090 Business PC, Catia Discover, Enovia, Delmia, Simulia, Ansys software, Creo 3.0, Trainer CNC milling
Mechanical Measurements and Metrology Laboratory	Profile Projector, Mechanical / Electrical / Pneumatic Comparator, Floating Carriage Micrometer
Robotics and Embedded Systems Laboratory	AVR Studio 4 Integrated Development Platform, AVR Boot Loader, SCILAB – Integrated With Firebird V, Autodesk inventor, Solid Works, ANSYS
Simulation and Analysis Laboratory	Ansys software
<b>ELECTRONICS AND COMMUNICATION ENGINEERING</b>	
Analog and Digital Circuits Lab	CRO, Function generators, DCRPS, desktop PCs with SPICE & HDL software
Circuits and Simulation Integrated Lab	DSO, CRO, Function generators, DCRPS, desktop PCs with SPICE software
Linear Integrated Circuits Lab	CRO, Function generators, DCRPS, desktop PCs with SPICE software
Digital Signal Processing	Desktop PCs with Matlab software, DSP processor kit
Communication Systems Lab	CRO, Function generators, DCRPS, Desktop PCs with Matlab software, ANSYS HFSS software, Vector Network Analyzer, NI Universal software radio peripheral bundle
Microprocessor and Microcontroller Lab	8085, 8086 and 8051 Trainer kits with necessary interface cards, Desktop PCs with MASM software
Computer Networks Lab	Desktop PCs with Network Simulator, C, C++, Java
VLSI Design Lab	Desktop PCs with Xilinx, multisim,
Embedded Lab	ARM Processor, Zigbee, Embedded Trainer kits with necessary interface cards
Optical and Microwave Lab	Klystron power supply, CRO, Gunn oscillator, fiber optic trainer Kit
VLSI Design Lab-I	Xilinx EDA tool, FPGA spartan boards, logic analyzer, spice software
VLSI Design Lab-II	Cadence, mentor graphics
Electronic System Design Laboratory-I	8086 development trainer with basic interfacing modules, TMS320CXXXX DSP based Development trainer, ARM 7 DEVELOPMENT BOARD
Electronic System Design Laboratory- II	VX works, Wireless Module, VX works or Equivalent RTOS

ELECTRICAL AND ELECTRONICS ENGINEERING	
Engineering Practice Laboratory (Group-B)	Megger, Digital Live Wire Detector, CRO, Regulated Power Supply, Emergency Lamp, Soldering Guns, Single phase Resistive, Inductive and capacitive load.
Circuits & Simulation Laboratory	Digital Storage Oscilloscope, Function Generator, Three phase star & delta connected load, Multimeters, Decade Resistance, Inductance and capacitor Box, PC loaded Matlab Software Package.
DC Machines and Transformers Laboratory	DC shunt motor, DC series motor, DC compound motor, Tachometer - Digital/Analog, Single Phase and Three phase Transformer, Single Phase Auto Transformer, Single Phase and Three phase Resistive Load.
Measurements and Instrumentation Laboratory	R-L-C Bridge kit, LVDT, Pressure Transducer kit with Air foot Pump and Pressure Chamber, Electric Heater, Thermometer, Thermistor (Silicon type) RTD Nickel Type, Strain Gauge Kit with Handy lever beam, Optical Sensor, Analog to Digital and Digital to Analog Converters, LabVIEW software.
AC Machines and Control System Laboratory	Three Phase Slip Ring Induction Motor, Three Phase squirrel Induction Motor, single phase induction motor, Three Phase Auto Transformer, Three Phase Resistive Loading Bank, Position Control System Kit, AC synchro transmitter and receiver, PID Controller Kit, synchronous induction motor, MATLAB software.
Linear and Digital Integrated Circuits Laboratory	Digital IC Trainer Kit, Digital IC's, CRO, variable Power Supply, Digital Multimeter, Function Generator, PC with circuit simulation Software- Lab VIEW.
Power Electronics Laboratory	SCR, MOSFET, TRIAC and IGBT kit, MOSFET based step up and step down choppers, IGBT based single phase PWM inverter module/Discrete Component, IGBT based Three phase PWM inverter module, Four quadrant DC chopper module, SCR & TRIAC based 1 phase AC controller along with lamp or rheostat load, Cyclo converter kit with firing module, LCR meter, CRO, Dual regulated DC power supply, Simulation software- MATLAB.
Microprocessors and Microcontrollers Laboratory	8051 Microcontroller Trainer Kit, 8085 Microprocessor Trainer kit, DC Motor with Controller, Traffic Light Control system, Stepper Motor Interface Module, ADC and DAC Interface Modules, 8251, 8254 Interface Modules.
Electrical Drives and Control Laboratory	Three phase IGBT based power module, TMS 320 LF 2407 / 16 DSP trainer kit, Chopper/ Inverter PWM controller, Three phase SCR module, DSPIC30F4011 controller trainer kit, SRM power module, D.C. Motor with loading arrangements, Three phase Induction motor with loading arrangements, Brush less DC motor with loading arrangements, Switched Reluctance Motor with loading arrangements
Basic Electrical, Electronics and Instrumentation engineering Laboratory	DC shunt motor, Single Phase Transformer, single phase induction motor, Cathode Ray Oscilloscopes, Breadboards, Dual Regulated Power Supplies, Transistors (BJT, JFET), Resistive Load.
Power System Laboratory-I	Personal Computers (Intel Core i3, 250 GB, 1 GB RAM), Server (Intel Core i3, 4 GB RAM), Power system simulation software- ETAP/MATLAB, Compilers: C, C++
Power System Laboratory-II	Laser Printer, Personal Computers (Intel Core i3, 250 GB, 1 GB RAM), Server (Intel Core i3, 4 GB RAM), Power system simulation software- ETAP/MATLAB, Compilers: C, C++
Renewable Energy System Laboratory	Power system simulation software ETAP/MATLAB, PV panels - 100W-24V, Battery storage system with charge and discharge control 40Ah, Micro Wind Energy Generator module, PV Emulator
BIOTECHNOLOGY	
Biochemistry Laboratory	pH meter, Soxhlet apparatus, Light Microscopes, Colorimeter, Heating mantle, Hot Air Oven, Incubator Shaker, Incubators
Cell Biology and Microbiology Laboratory	Autoclave, Light Microscopes, Colorimeter, Hot Air Oven, Incubator Shaker, Incubators, Laminar Air Flow Chamber, pH meter
Chemical Engineering Laboratory for Biotechnologists	Orificemeter, Venturimeter, Rotameter, Plate and frame filter, Leaf filter, Packed bed reactor, Fluidized bed reactor, Shell and tube heat exchanger, Centrifuge pump

Molecular Biology Laboratory	Horizontal electrophoresis apparatus, Vertical electrophoresis apparatus, UV transilluminator, UV-Vis spectrophotometer, Cooling Centrifuge, Light microscope
Genetic Engineering Laboratory	Horizontal electrophoresis apparatus, Vertical electrophoresis apparatus, UV transilluminator, UV-Vis spectrophotometer, Cooling Centrifuge, PCR, Laminar Air Flow Chamber
Analytical Methods Laboratory	UV-Vis spectrophotometer, Colorimeter
Bioprocess Laboratory	Autoclave, UV-Visible Spectrophotometer, Colorimeter Hot Air Oven, Incubator Shaker, Incubators, Laminar Air Flow Chamber, pH meter , Fermenter
Downstream Processing	UV-Vis spectrophotometer, Centrifuge, Cross flow filtration set up, FPLC, Sonicator / French press / Dymil
Immunology Laboratory	Light microscope, UV-Vis spectrophotometer, Cooling Centrifuge, Vortex mixer, Microwave oven
Tissue Culture Laboratory	UV-Vis spectrophotometer, Cooling Centrifuge, Biosafety cabinet, CO2 incubator
<b>COMPUTER SCIENCEENGINEERING</b>	
Big Data Laboratory	<p>Server Configuration: Dell Optiplex 390 Desktop Intel® Core™ i3-2100 CPU @ 3.10 GHz Processor, Second Generation , 8 GB DDR3 SD RAM 1333 MHz 320 GB 7200 RPM SATA Hard Disk Drive 19" LCD Monitor</p> <p>Main Server AMD FX 8350 Eight Core Processor @ 4ghZ/16MB Cache., 32 GB DDR3 Memory@1866 MHZ (8*4) 240GB*2 SSD Internal Dard Drive. 6 TB*4 SATA Internal Hard Drive. 18.5" LCD Monitor ,</p> <p>Client Configuration: Intel i3 @ 2.93 GHz Processor Intel® Core™ i5 – 4570 CPU @ 3.20 GHz Processor, First Generation 16 GB RAM, DDR3 1600 MHz 1TB SATA Hard Disk Drive HP 19.5" Backlit LED TFT Monitor</p> <p>HP Compaq Commercial Desktop (Hp Pro 3090) Intel® Core™ 2 Duo CPU E7500 @ 2.93 GHz Processor 4 GB DDR2 1066 MHz 320 GB SATA Hard Disk Drive 18.5" LCD Monitor</p> <p>Dell Optiplex 380 Intel Pentium @ Dual- Core CPU E5800 @ 3.20 GHz Processor 4 GB DDR3 800MHz 320 GB SATA Hard Disk Drive 18.5" LCD Monitor</p> <p>Software: Oracle 10G, Java 11, Rational Rose, ADK</p>
Cyber Security Laboratory	<p>Server Configuration: Rack Server Configuration (IBM X3650 M4)- Intel Xeon 2650 V2 Processor SBM 16 X7 GB + IBM 8 X2 GB DDR3 Server Memory RAM (128 RAM) IBM 1x6 TB 7.2k 6Gps NL SAS 2.5 SFF HS Hard Disk Drive IBM 500GB Server Hard Disk Drive 18.5" LED Monitor</p> <p>Client Configuration: HP DT 280G1 Intel® Core™ i5 Processor, First Generation 8GB DDR III RAM 500 GB SATA Hard Disk Drive 18.5" LED Monitor</p>
Internet And Software System Laboratory	<p>Server Configuration: (HP ProLiant ML 150 G3) Intel Quad Core (R) Xeon (R) CPU E5310 @ 1.6GHz 8 GB DDR 2 RAM 250 GB SATA Hard Disk Drive</p>



	<p>1 TB SATA Hard Disk Drive 17" LCD Monitor Windows Server 2012 R2</p> <p>Client Configuration: Intel @ CoreTM 2 Duo CPU E7400 @ 2.93 GHz Processor 2GB DDR2 1066 MHz 320 GB SATA Hard Disk Drive 18.5" LCD Monitor Windows 10</p> <p>Software: Oracle 10G, Java, Rational Rose 7.X, TCC, Eclipse, Netbeans, XAMPP server 7.X, Tomcat Apache, Microsoft Visual Basic 2008, Microsoft SQL Server 2008 R2, Gimp, tcc 3.5, Cisco Packet Tracer 6.2</p>
Open Source And Mobile Computing Laboratory	<p>Server Configuration: (HP ProLiant ML 150 G3) Intel Quad Core (R) Xeon(R) CPU E5310 @ 1.6GHz 8 GB DDR 2 RAM 250 GB SATA Hard Disk Drive 1 TB SATA Hard Disk Drive 17" LCD Monitor Windows Server 2012R2</p> <p>Client Configuration: (Dell Optiplex 380) Intel Pentium® Dual-Core CPU E5800 @ 3.20 GHz Processor 3 GB DDR3 800 MHz 320 GB SATA Hard Disk Drive 18.5" LCD Monitor Windows 10, Linux – Fedora</p> <p>Software: Fedora 14.0, Ubuntu 20.04, Microsoft SQL Server 2008R2, Net Beans, Nokia WAP Toolkit, Apache Tomcat, Eclipse, Dosbox 4.7, TCC, Java 11, Java Weka Tool 3.6.9, Sun Java(TM) Wireless Toolkit 2.5, Macromedia, Adobe Flash Player, Microsoft Visual Studio 2010, Network Simulator 2, R-Studio 2021.09.2-382.</p>
Graphics And Multimedia Laboratory	<p>Server Configuration : (HP ProLiant ML 150 G3) Intel Quad Core (R) Xeon (R) CPU E5310 @ 1.6GHz 8 GB DDR 2 RAM 250 GB SATA Hard Disk Drive 1 TB SATA Hard Disk Drive 17" LCD Monitor Windows Server 2012R2</p> <p>Client Configuration: Intel @ CoreTM 2 Duo CPU E7500 @ 2.93 GHz Processor 2GB DDR2 1066 MHz 320 GB SATA Hard Disk Drive 18.5" LCD Monitor Windows 7, Linux Fedora</p> <p>Software: Oracle, XAMPP server 7.X, Dosbox 4.7, TCC, Microsoft Visual Basic 6.0, Microsoft Visual Studio 2008, Net Beans, Wamp Server, Tomcat Apache 7.0, Network Simulator 2, Android Studio, Macromedia, Microsoft Silverlight 3 SDK, Weka 3.6.9 Cisco Packet Tracer, Java 11, Microsoft Office, Nokia WAP Toolkit, Minix3, Sun Java Wireless Toolkit 2.5, Wire Shark, Pflogsumm, Google Colab.</p>
<b>AERONAUTICAL ENGINEERING</b>	
Aero Engine And Airframe Laboratory	Aircraft Piston engines, NDT equipment, Valve timing disc
Aerodynamics Laboratory	Subsonic Wind tunnel, Water flow channel
Propulsion Laboratory	Jet engine, Piston engine, Wind tunnel, Ramjet facility

Aircraft Systems Laboratory	Serviceable aircraft with all above systems Hydraulic Jacks (Screw Jack), Trestle adjustable
Computer Aided Simulation Laboratory	Computers, Standard Modeling and analysis packages
Flight Integration Systems And Control Laboratory	Microprocessor 8085 Kit
Aircraft Structures Laboratory	100 kN Universal Testing Machine, Beams with weight hangers and dial gauges, Column set up with dial gauges Photo elasticity set up, Unsymmetrical bending set up
<b>DEPARTMENT OF COMPUTER APPLICATIONS</b>	
Python Programming Laboratory	Python
Web Programming Laboratory	HTML /PHP/ JAVA With MYSQL
Data Structures Laboratory	C Compiler
Algorithms Laboratory	C Compiler
Database Management Systems Laboratory	VbDotnet& Oracle
Programming With Java Laboratory	JAVA With MS ACCESS/MYSQL& NETBEANS With TOMCAT SERVER
Mobile Application Development Laboratory	Windows Or Android Or Ios Or Equivalent Mobile Application Development Tools With Appropriate Emulators And Debuggers
Open Laboratory	Python/Adobe After Effects/Adobe Photoshop/ Amazon Web Services/Etc.
C Programming Laboratory	C Compiler
Object Oriented Programming Laboratory	C Compiler

## 16. Enrolment & placements details of students in the last 3years

### PLACEMENT DETAILS FOR THE YEAR 2022-23 (2023 GRADUATED BATCH)

S. No	Level of Course	Name of the course	Approved Intake	No of the companies visited	Number of Eligible students	Number of students placed in IT	Number of students placed in Non-IT	Total students placed (IT + Non-IT)	Lowest Package (In Lakhs)	Highest Package (In Lakhs)
1.	UG	Aeronautical engineering	60	30	59	15	41	56	1.8 LPA	5-7 LPA
2.	UG	Agriculture Engineering	60	34	70	16	33	49	2.4 LPA	5-7 LPA
3.	UG	Biotechnology	60	29	51	12	15	27	2.52 LPA	5-7 LPA
4.	UG	Biomedical Engineering	60	30	62	24	12	46	2.4 LPA	5-7 LPA
5.	UG	Computer science and Engineering	60	55	65	42	13	55	2.4 LPA	5.40-8.40 LPA
6.	UG	Electrical and Electronics Engineering	60	54	64	42	22	64	1.8 LPA	5.8 LPA
7.	UG	Electronics and Communication Engineering	120	62	123	74	40	114	1.8 LPA	5.8 LPA
8.	UG	Mechanical Engineering	120	37	120	12	102	114	1.8 LPA	4.8 LPA
9.	PG	Computer Science and Engineering	18	5	16	1	NIL	1	NIL	6.6 LPA-12 LPA
10.	PG	Power Systems Engineering	18	4	10	NIL	NIL	NIL	NIL	NIL
11.	PG	VLSI Design	18	5	15	NIL	NIL	NIL	NIL	NIL
12.	PG	Applied Electronics	18	5	10	NIL	NIL	NIL	NIL	NIL
13.	PG	Engineering Design	18	4	16	NIL	NIL	NIL	NIL	NIL
14.	PG	Master of Business Administration	60	5	59	NIL	NIL	28	2.5 LPA	3.5-4.80 LPA
15.	PG	Master of Computer Applications	60	43	28	10	16	26	2.4 LPA	5-7 LPA

PLACEMENT DETAILS FOR THE YEAR 2021-22 (2022 GRADUATED BATCH)

S. No	Level of Course	Name of the course	Approved Intake	No of the companies visited	Number of Eligible students	Number of students placed in IT	Number of students placed in Non-IT	Total students placed (IT + Non-IT)	Lowest Package (In Lakhs)	Highest Package (In Lakhs)
16.	UG	Aeronautical engineering	60	68	25	4	13	17	2.00	3.60
17.	UG	Agriculture Engineering	60	64	54	0	8	8	2.00	3.00
18.	UG	Biotechnology	60	72	19	2	13	15	2.00	5.00
19.	UG	Biomedical Engineering	60	72	41	15	21	36	2.00	6.00
20.	UG	Computer science and Engineering	60	108	61	36	12	48	2.00	8.14
21.	UG	Electrical and Electronics Engineering	60	115	36	14	19	33	2.00	6.00
22.	UG	Electronics and Communication Engineering	120	115	95	54	25	79	2.00	8.14
23.	UG	Mechanical Engineering	120	74	93	6	77	83	2.00	6.40
24.	PG	Computer Science and Engineering	18	5	4	1	1	2	2.16	3.50
25.	PG	Power Systems Engineering	18	6	5	0	2	2	2.16	3.50
26.	PG	VLSI Design	18	4	6	2	2	4	2.16	3.50
27.	PG	Applied Electronics	9	2	4	1	2	3	2.16	3.50
28.	PG	Engineering Design	18	3	2	0	1	1	2.16	3.50
29.	PG	Master of Business Administration	60	45	38	0	14	14	2.16	6.00
30.	PG	Master of Computer Applications	30	65	12	6	5	11	2.20	6.00

PLACEMENT DETAILS FOR THE YEAR 2020-21 (2021 GRADUATED BATCH)

S. No	Level of Course	Name of the course	Approved Intake	No of the companies visited	Number of students passed	Number of Eligible students	Number of students placed in IT	Number of students placed in Non-IT	Total students placed (IT + Non-IT)	Lowest Package (In Lakhs)	Highest Package (In Lakhs)
31.	UG	Aeronautical engineering	60	32	30	28	5	6	11	2.00	10.00
32.	UG	Agriculture Engineering	60	30	60	55	6	14	20	2.00	10.00
33.	UG	Biotechnology	60	31	54	52	16	22	38	2.00	3.60
34.	UG	Biomedical Engineering	60	33	61	47	18	25	43	2.00	6.50
35.	UG	Computer science and Engineering	60	62	60	54	25	12	37	2.00	8.00
36.	UG	Electrical and Electronics Engineering	60	67	27	27	9	12	21	2.00	3.00
37.	UG	Electronics and Communication Engineering	120	67	98	97	45	32	77	2.00	10.00
38.	UG	Mechanical Engineering	120	35	127	125	12	89	101	2.00	10.00
39.	PG	Computer Science and Engineering	18	4	5	4	1	1	2	2.00	3.50
40.	PG	Power Systems Engineering	18	5	3	2	1	1	2	2.00	3.50
41.	PG	VLSI Design	18	6	2	1	0	1	1	2.00	3.50
42.	PG	Applied Electronics	18	2	2	1	0	1	1	2.00	3.50
43.	PG	Engineering Design	18	1	8	4	0	2	2	2.00	3.50
44.	PG	Master of Business Administration	60	25	51	51	0	39	39	2.00	3.00
45.	PG	Master of Computer Applications	15	45	20	20	5	6	11	2.00	4.00

## 17. List of Research Projects/ Consultancy Works

### Research Projects

S. No	Name of the Investigator(s)	Department of PI	Funding agency	Type (Government/ Non Government)	Amount sanctioned	Month and Year of receiving Grant	Duration of the project	Title of the Project / Programme
1.	Mr. S. Rajamohamed	CSE	Karnataka Science and Technology Promotion Society	Government	Rs.5,00,000	2019 - 20	1 Year	Underwater robotic fish for surveillance and pollution monitoring
2.	Mr. R. Saravanan	Mechanical	TNSCST	Government	Rs.7,000	2019 - 20	6 Months	Manually operated multi-purpose agriculture machine
3.	Dr. K. Ramasamy, Dr. M. Jayasheela	ECE	AICTE	Government	Rs.20,8333 3	2021 – 22	2 Years	Fabrication and Testing of Wearable and Implantable Patch antenna for Biomedical applications
4.	Mr.S L Pradeep kumar	AERO	TNSCST	Government	Rs 7500	2021 – 22	6 months	Fabrication of shocktunnel for emerging industrial applications
5.	Dr. R. Vasanthi	AGRI	TNSCST	Government	Rs 7500	2021 – 22	6 months	Soil Solarization using biodegradable materials
6.	Dr.K.Ramasamy	BME	TNSCST	Government	Rs 7500	2021 – 22	6 months	Robotic sixth finger to compensate and augment human manipulation abilities
7.	Ms. S.B .Suriya	Biotechnology	TNSCST	Government	Rs 7500	2021 - 22	6 months	Extraction of Natural Food Colorants from Anthocyanin rich fruits with application in Gelatin dessert
8.	Mr.C.Ramesh	ECE	TNSCST	Government	Rs 7500	2021 - 22	6 months	Power management Piezo electric sensor.
9.	Dr.C.Deepa	CSE	TNSCST	Government	Rs 7500	2021 - 22	6 months	Safety band for autism People
10	Mr. ArivumaniRavanan	Mechanical	TNSCST	Government	Rs 7500	2021 - 22	6 months	Eco friendly floating rover for removing waste from water surfaces
11	Dr.R.Keerthika	CSE	TNSCST	Government	Rs 5900	2022 - 23	6 months	A Non-intrusive approach for detection of drives drowsiness and alcohol influence using IoT.
12	Mrs.R.Karthikapriya	Biotechnology	TNSCST	Government	Rs 7500	2022 - 23	6 months	Study of surface topography of crab exoskeleton and their effect on biofilm formation
10	Dr. Harish B S	Biotechnology	TNSCST	Government	Rs 7500	2022 - 23	6 months	Preparation of heavy metal detection using chitosan based carbon quantum code
11	Ms.S.Shobana	Biotechnology	TNSCST	Government	Rs 7500	2022 - 23	6 months	Ankle-foot orthoses(AFO) for children with cerebral palsy

12	Mr.T.Barathkumar	Biotechnology	TNSCST	Government	Rs 7500	2022 - 23	6 months	Brallie based Mobile Communication for deaf and blind people
13	Mr. M. Tamilselvan	Mechanical	TNSCST	Government	Rs 7500	2022 - 23	6 months	Detection of food contaminants using Sensor

### **Consultancy Works**

S. No	Faculty	Department	Year	Title of Consultancy	Funding Agency	Amount in Rs.
1.	Dr Maniraj, Mr.Ashokkumar, Mr.Tamilselvan	MECH	2019-20	Power generation enhancement in hydro stations by reducing water leakages in penstock pipelines	South Himalaya power solutions, Pollachi, Coimbatore	3,50,000
2	Mr.Hariprasad,Mr. Sivakumar	MECH	2019-20	Pneumatic clutch for press machine for the special purpose electrical accessories	Magnetic core power transformers, Coimbatore	54,000
3	Mr .ArivumaniRavanan, Mr. C.Ramkumar, Mr. L. SivaraJ	MECH	2021-22	Design and fabrication of garbage segregation bin	Naveenam Tech (P) Ltd Coimbatore	90000
4	Dr.S.Sivagnanabharathi, Dr.K.Prabhakaran	MBA	2020-21	Retail Atmospherics and Product Display Management	Positive VibeZ	45,000
5	Dr M.P Mohandass, Dr Lal Raja Singh, Dr S. Suresh	EEE	2020-21	IoT based Agricultural Motor Starter	Texro Electronics, Coimbatore	80,000
6	Dr Lal Raja Singh, Dr M.P Mohandass, Mr R Thamizharasan	EEE	2021-22	Consulting for Erection, Commissioning and Testing of Electrical Equipment's	Power Electrical Cooperation, Coimbatore	1,40,000
7	Dr S Rathinamala & Mr K Satheeshkumar	EEE	2022-23	Implementation of Solar Powered Steam Storage for cooking	South Himalaya Power Solutions, Chennai	2,20,000
8	Dr.Lal Raja Singh,Dr.M.P.Mohandass,Mr.T.Barathkumar	EEE	2022-23	Design and Testing of Power Transformers	Gosatech Power Transformers Pvt.Ltd. Vellore	2,50,000
9	Dr K Dhineshkumar&Dr R Mythili	EEE	2022-23	Design of Converters for E-Vehicle	Honeybee Engineering Innovation, Trichy	1,86,000
10	Mr C. Ramesh	ECE	2020-21	Automatic Welcro cutter	Pavithra Textiles	75,000
11	Dr K Ramasamy	ECE	2020-21	Design and Development of Signal Conditioning Module Used in Gravimetric Feeder Control system	Miltronics Ematiks,Coimbatore	2,73,060
12	Dr A Parimala Gandhi	ECE	2021-22	Design and Development of steam leak sensor+Field Amplifier converter (4-20mA)for Boiler Applications	Miltronics Ematiks,Coimbatore	2,61,580
13	Dr M Jayasheela	ECE	2022-23	Signal Conditioning module-To Interface Gravity contrl Load Cells Coal Feeding Boilers	Miltronics Ematiks,Coimbatore	3,50,550
14	Ms.M.Jayanthi & Ms.A.Anupriya	CSE	2020-21	PENETRATION TEST (Client Project)	Hackup Technology PVT	82600
15	Dr.S.Raja Mohammed & Dr.J.Senthil Kumar	CSE	2021-22	Website cum CRM	K.JAYARAMALINGAM INDUSTRIES	1,19,000

16	Dr.S.Raja Mohammed, Ms.R.Renugadevi, Mr.S.Pandiarajan	CSE	2021-22	Customer management portal for Automobile Accessories and materials	V.K.G MOTORS	2,12,500
17	Dr.C.Suresh, Mr.M.Gowrisanker	CSE	2023-24	Web Portal	LAKHS Textiles	1,20,000
18	Dr.S.Raja Mohammed, Ms.R.Renugadevi, Mr.S.Pandiarajan	CSE	2022-23	Customer management portal for Automobile Accessories and materials	V.K.G MOTORS	2,12,500
19	Dr S Raja Mohamed Mr J Senthil Kumar	CSE	2021-22	Web site and CRM package	K Jayaram Industries	1,00,000
20	Ms.S.Deepa,Ms.R.Sumathy & Ms.M.Revathy	CSE	2022-23	Minor Implementation,Content Overlay and Bug fixing	Learn Logicify	4,48,950
21	Ms.A.Yuvarani, Ms.T.Kalaivani, Ms.C.Nithiya	CSE	2022-23	Website and Logistics Control system	Vijaya minerals	142250